

SURVEY FOR: RANDOLPH BROOTHUIS

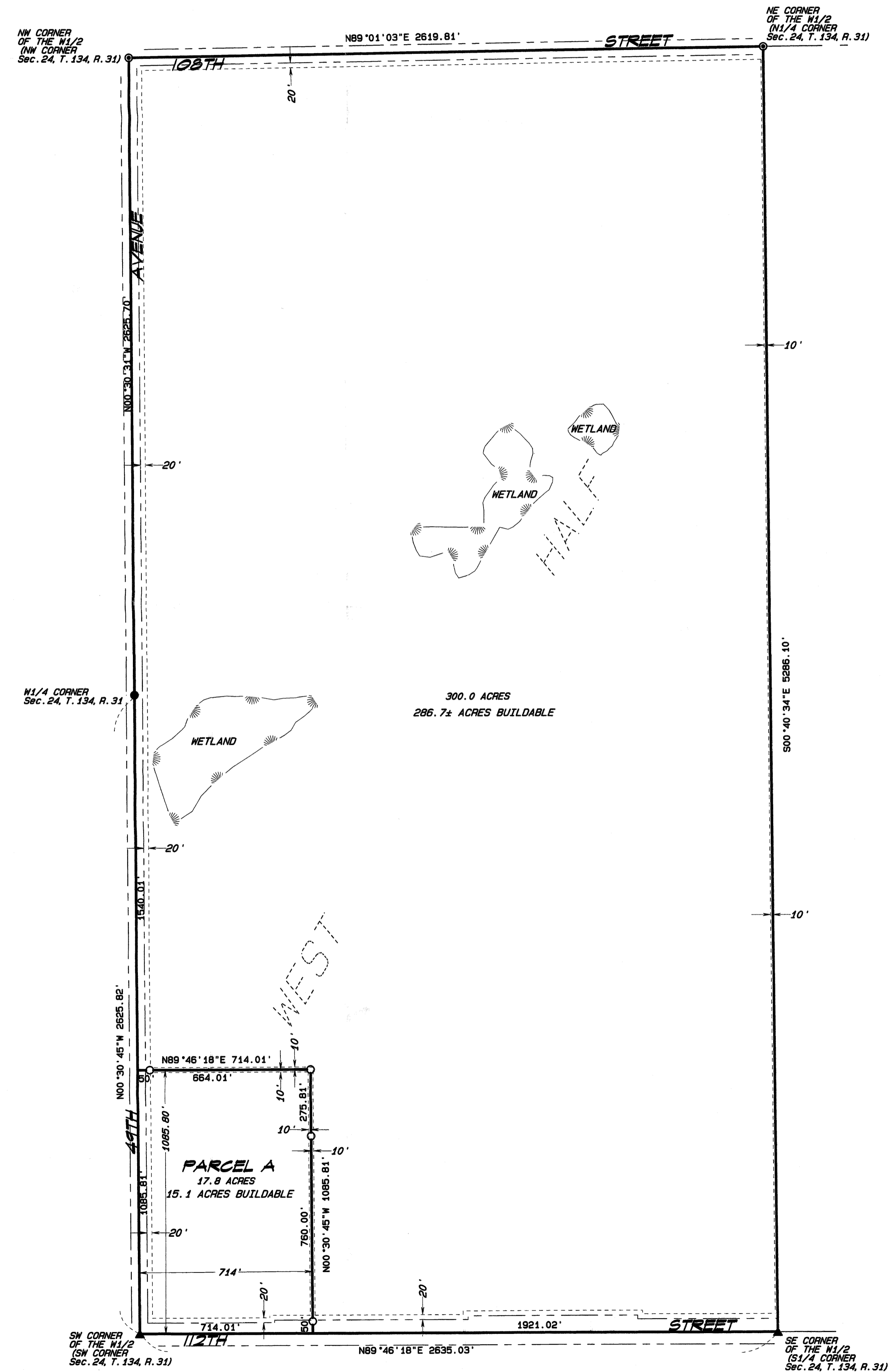

PARCEL A:

The West 714.00 feet of the South 1085.80 feet of the West Half, Section 24, Township 134, Range 31, Cass County, Minnesota. Subject to 49th Avenue on the west and 112th Street on the south.

SURVEYOR NOTE:

THE WETLANDS SHOWN WERE DIGITIZED FROM THE NATIONAL WETLAND INVENTORY MAP ON THE CASS COUNTY WEBSITE.

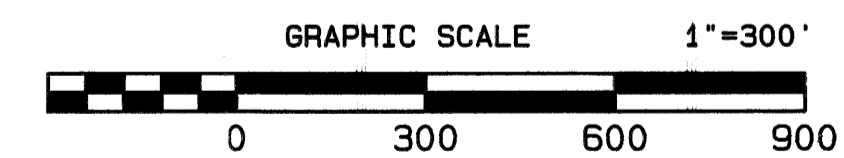

- FOUND IRON MONUMENT
- ⊙ FOUND CAST IRON MONUMENT
- ▲ FOUND MAG NAIL
- SET 1/2 INCH IRON PIPE CAPPED "FESTLER 22702"

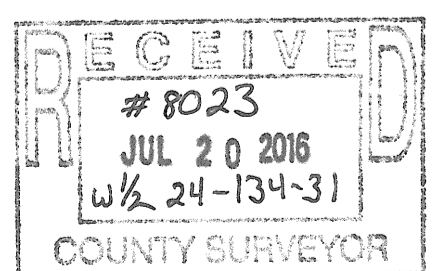

I HEREBY CERTIFY THAT THIS SURVEY, PLAN OR REPORT WAS PREPARED BY ME OR UNDER MY DIRECT SUPERVISION AND THAT I AM A DULY REGISTERED LAND SURVEYOR UNDER THE LAWS OF THE STATE OF MINNESOTA.

Kevin Festler

Digitally signed by Kevin Festler
 DN: cn=Kevin Festler, ou=Festler Land Surveying, email=kevin.festler@gmail.com, c=US
 Date: 2016.06.03 10:18:09 -0500

Kevin Festler

22702
 Reg. No.

Rev. June 9, 2016
 June 3, 2016
 Date

2016-100
 Job No.

77
 Book No.