

CERTIFICATE OF SURVEY

For Mark Hageness

Lot 8, Block One, Plat of MARTIN SHORES

Situated within GOVERNMENT LOT 3,

SECTION 22, TOWNSHIP 140 NORTH, RANGE 26 WEST, 5TH P.M.,

CASS COUNTY, MINNESOTA.

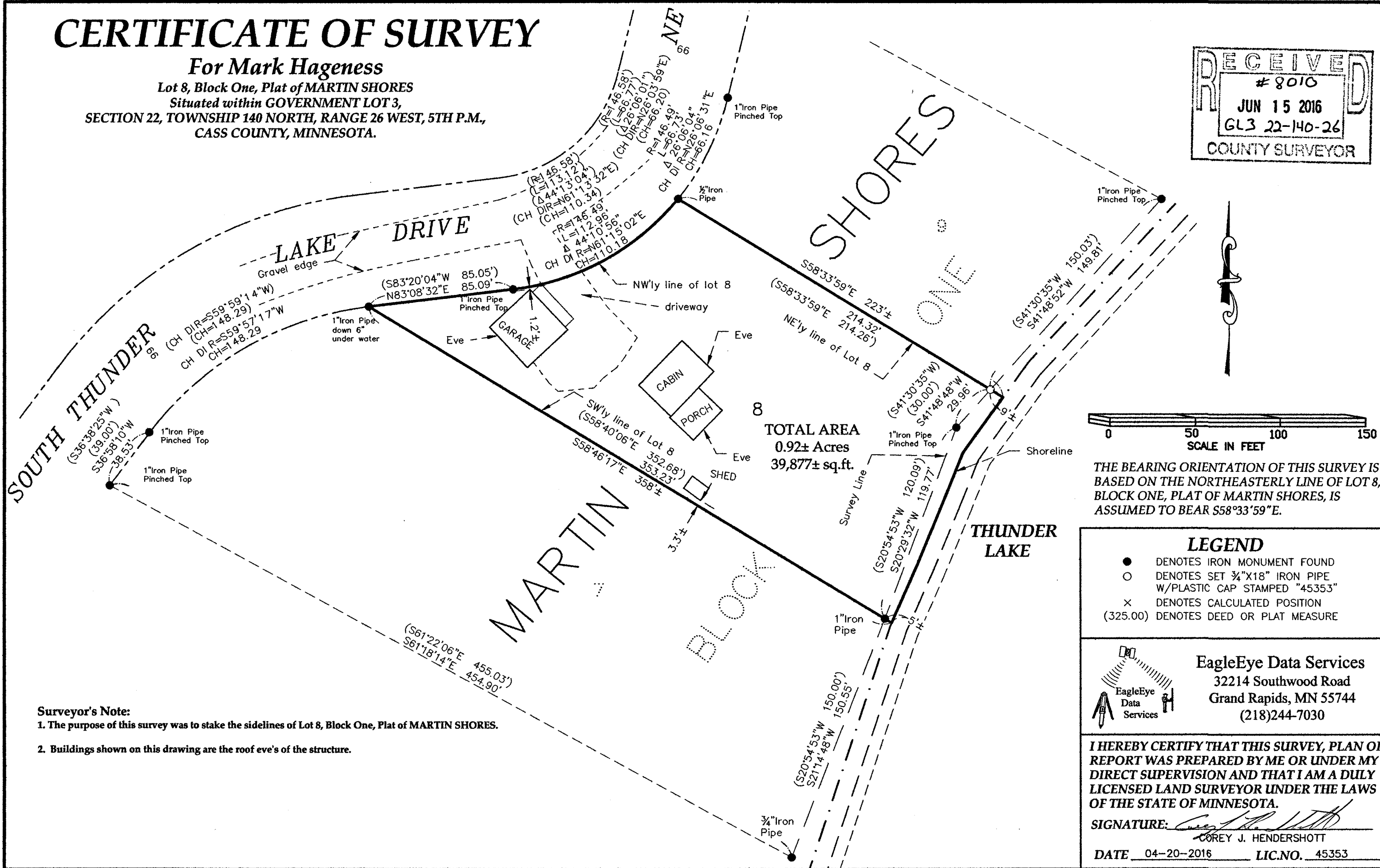
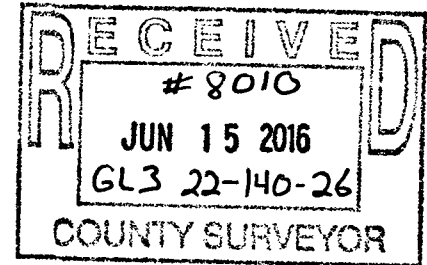

TOTAL AREA
0.92± Acres
39,877± sq.ft.



THE BEARING ORIENTATION OF THIS SURVEY IS BASED ON THE NORTHEASTERLY LINE OF LOT 8, BLOCK ONE, PLAT OF MARTIN SHORES, IS ASSUMED TO BEAR S58°33'59" E.

LEGEND

- DENOTES IRON MONUMENT FOUND
- DENOTES SET 3/4"X18" IRON PIPE W/PLASTIC CAP STAMPED "45353"
- × DENOTES CALCULATED POSITION
- (325.00) DENOTES DEED OR PLAT MEASURE



EagleEye Data Services
32214 Southwood Road
Grand Rapids, MN 55744
(218)244-7030

Surveyor's Note:

1. The purpose of this survey was to stake the sidelines of Lot 8, Block One, Plat of MARTIN SHORES.
2. Buildings shown on this drawing are the roof eve's of the structure.

I HEREBY CERTIFY THAT THIS SURVEY, PLAN OR REPORT WAS PREPARED BY ME OR UNDER MY DIRECT SUPERVISION AND THAT I AM A DULY LICENSED LAND SURVEYOR UNDER THE LAWS OF THE STATE OF MINNESOTA.

SIGNATURE: *Corey J. Hendershott*
COREY J. HENDERSHOTT

DATE 04-20-2016 LIC.NO. 45353