

CERTIFICATE OF SURVEY

For Robert and Renae Pecchia

LOT 2, BLOCK TWO, Plat of WINNIE DAM HOMESITES,
Situating within, GOVERNMENT LOTS 3 AND 4,
SECTION 26, TOWNSHIP 146 NORTH, RANGE 27 WEST, 5TH P.M.,
CASS COUNTY, MINNESOTA.

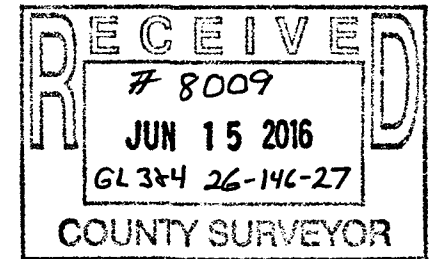

Surveyor's Note:

The purpose of this survey was to locate the corners of Lot 2, Block Two, Plat of WINNIE DAM HOMESITES

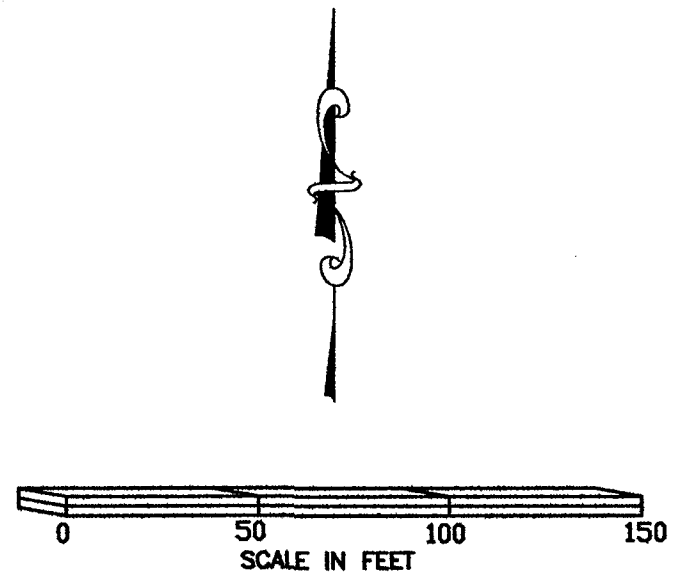
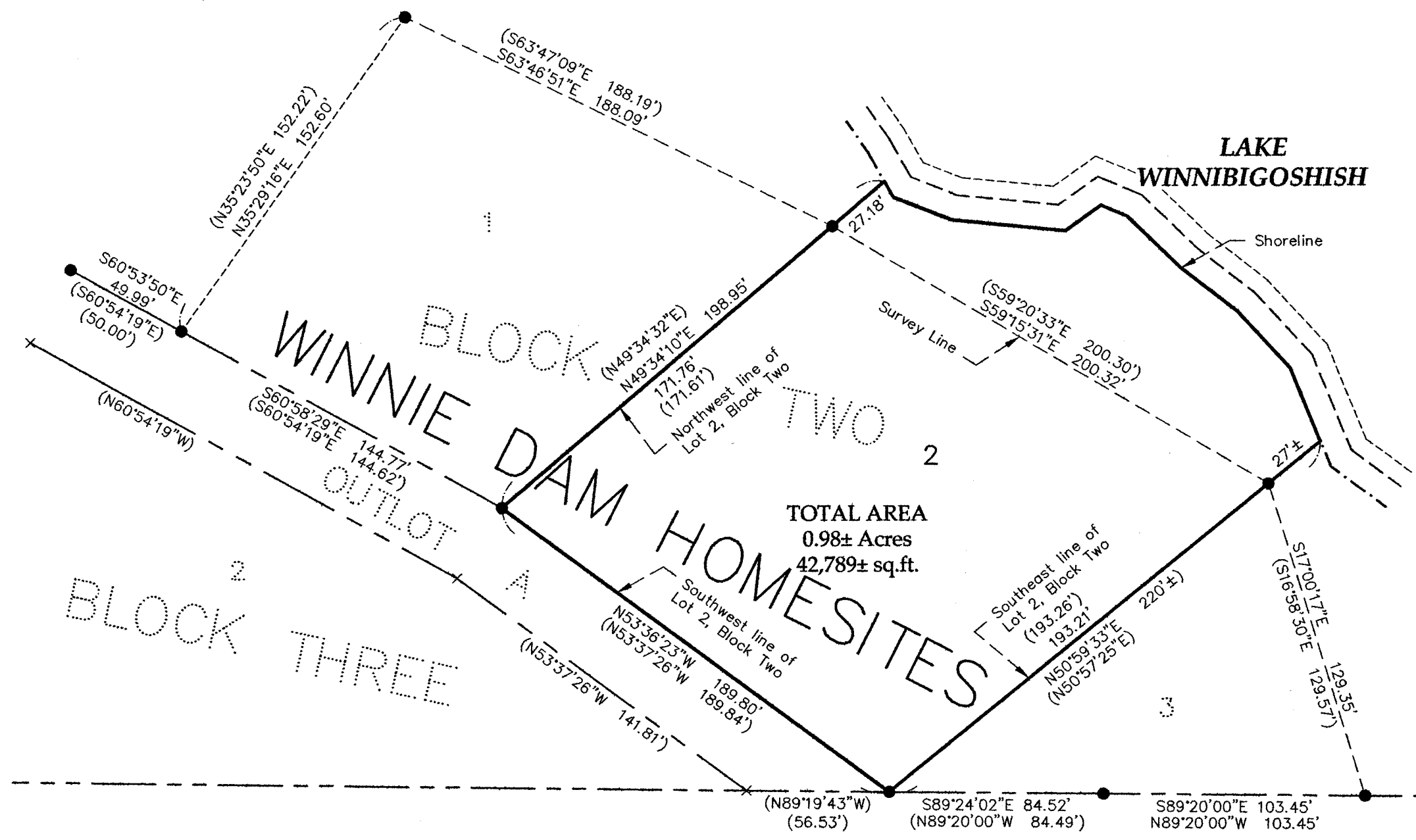

THE BEARING ORIENTATION OF THIS SURVEY IS BASED ON THE SOUTHWEST LINE OF LOT 2, BLOCK TWO, PLAT OF WINNIE DAM HOMESITE IS ASSUMED TO BEAR N53°36'23"W.

LEGEND

- DENOTES FOUND 1/2" IRON PIPE W/PLASTIC CAP 17008
- × DENOTES CALCULATED POSITION (325.00) DENOTES DEED OR PLAT MEASURE

EagleEye Data Services
32214 Southwood Road
Grand Rapids, MN 55744
(218)244-7030

I HEREBY CERTIFY THAT THIS SURVEY, PLAN OR REPORT WAS PREPARED BY ME OR UNDER MY DIRECT SUPERVISION AND THAT I AM A DULY LICENSED LAND SURVEYOR UNDER THE LAWS OF THE STATE OF MINNESOTA.

SIGNATURE: *Corey J. Hendershott*
COREY J. HENDERSHOTT
DATE 06-06-2016 LIC.NO. 45353