

CERTIFICATE OF SURVEY

PART OF GOVERNMENT LOT 8,
SECTION 5, TOWNSHIP 139 NORTH, RANGE 29 WEST,
CASS COUNTY, MINNESOTA

DRAFT

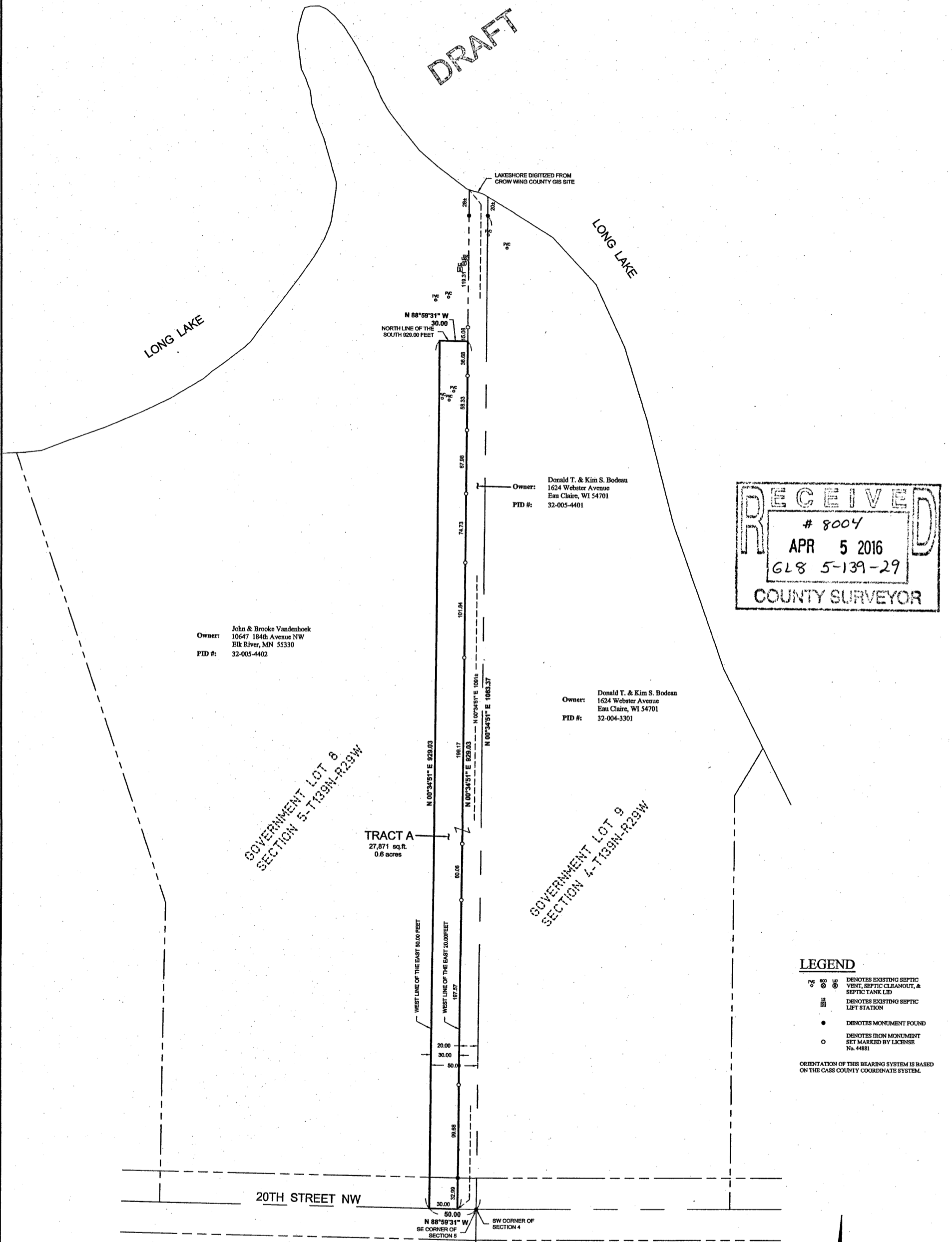

NOTES:

1. Zoning for subject tract - "Shoreland Residential".
2. Boundary survey only. No improvements, topography, or wet land information has been surveyed or shown on this certificate.
3. Parcel ID of subject parcel: 32-005-4402.
4. The property address of subject parcel: 1598 20th Street NW.
5. Tract A is to be combined with adjoining property to the East and is not to be considered an independent tract.

PROPOSED BOUNDARY DESCRIPTION

TRACT A
The West 30.00 feet of the East 50.00 feet of the South 929.00 feet of Government Lot 8, Section 5, Township 139 North, Range 29 West, Cass County, Minnesota.
Subject to easements, restrictions and reservations of record.

LEGEND

- DENOTES EXISTING SEPTIC VENT, SEPTIC CLEANOUT, & SEPTIC TANK LID
 - DENOTES EXISTING SEPTIC LIFT STATION
 - DENOTES MONUMENT FOUND
 - DENOTES IRON MONUMENT SET MARKED BY LICENSE No. 4481
- ORIENTATION OF THIS BEARING SYSTEM IS BASED ON THE CASS COUNTY COORDINATE SYSTEM.

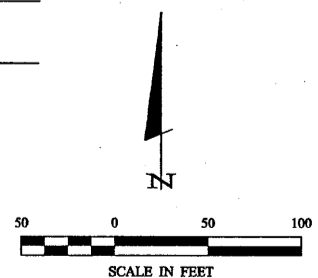

| 1 of 1 | CERTIFICATE OF SURVEY | PROJECT MANAGER: PAT | PROJECT No.: 15382 | DATE: 4-4-2016 | REVISIONS | I HEREBY CERTIFY THAT THIS SURVEY, PLAN, SPECIFICATION, OR REPORT WAS PREPARED BY ME OR UNDER MY DIRECT SUPERVISION AND THAT I AM A DULY LICENSED PROFESSIONAL ENGINEER OR LAND SURVEYOR UNDER THE LAWS OF THE STATE OF MINNESOTA. PATRICK A. TROTTER FL#1002 DATE _____ LIC. NO. _____ | 30176 Old Highway #371 Suite 2 P. O. Box 874 Pequot Lakes, MN 56472 218-568-4940 www.stonemarksurvey.com | | | | | | | | | |
|--------------|--|--|--|--|---|---|---|------|-------------|----|--|--|--|--|--|--|
| | Donald Bodeau 1624 Westter Ave. Eau Claire, WI 54701 | CHECKED BY: PAT DRAWN BY: RJF | FILE NAME: C15382.dwg FIELD BOOK: BOOK 432 PG. 18 | SCALE: 1"=50' HORIZ. _____ VERT. NONE | <table border="1" style="width: 100%; border-collapse: collapse;"> <thead> <tr> <th>DATE</th> <th>DESCRIPTION</th> <th>BY</th> </tr> </thead> <tbody> <tr><td> </td><td> </td><td> </td></tr> <tr><td> </td><td> </td><td> </td></tr> <tr><td> </td><td> </td><td> </td></tr> </tbody> </table> | | | DATE | DESCRIPTION | BY | | | | | | |
| DATE | DESCRIPTION | BY | | | | | | | | | | | | | | |
| | | | | | | | | | | | | | | | | |
| | | | | | | | | | | | | | | | | |
| | | | | | | | | | | | | | | | | |

CERTIFICATE OF SURVEY

PART OF GOVERNMENT LOT 8,
SECTION 5, TOWNSHIP 139 NORTH, RANGE 29 WEST,
CASS COUNTY, MINNESOTA

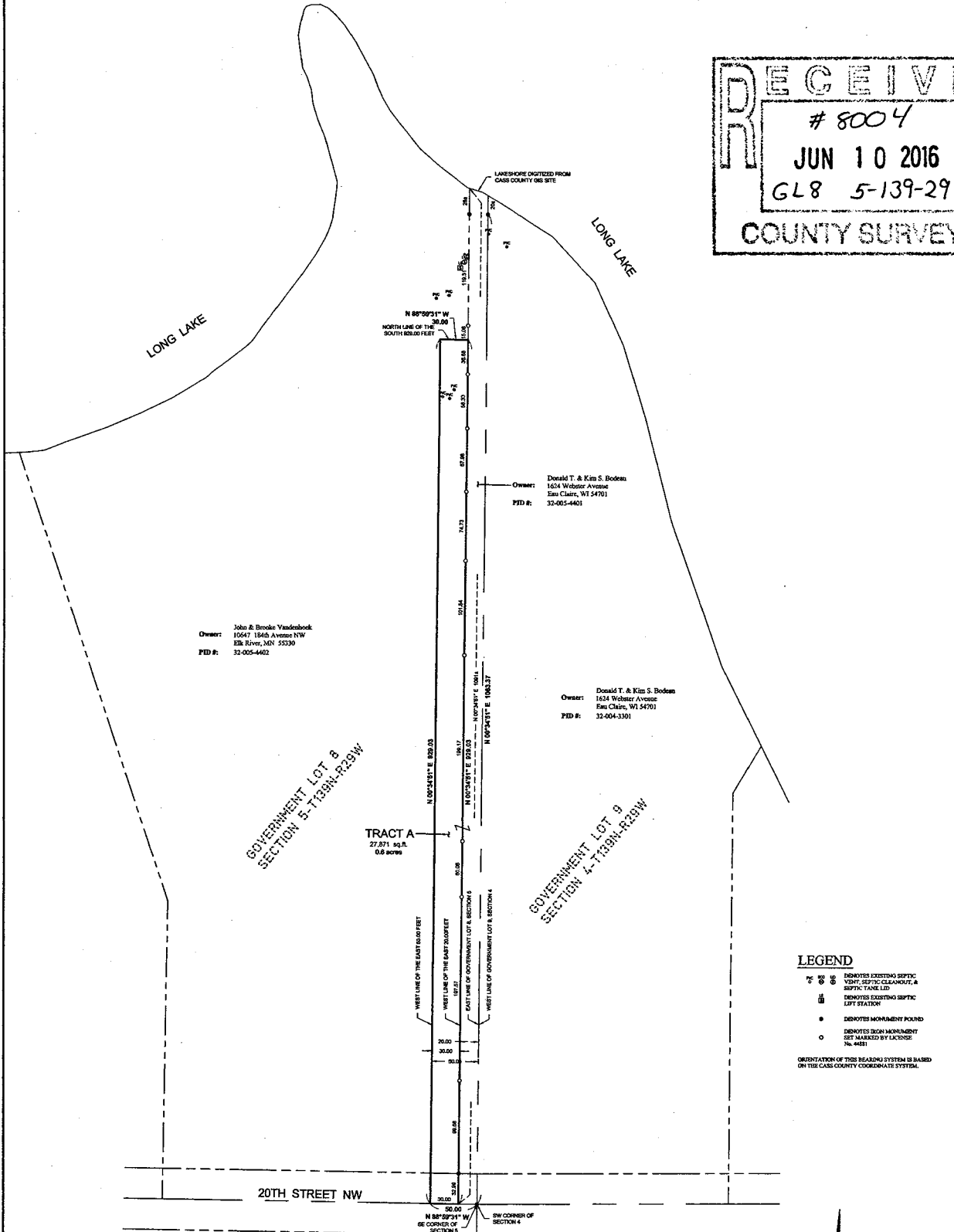
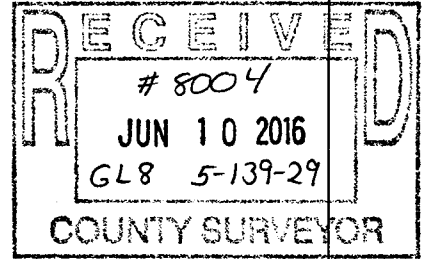

NOTES:

1. Zoning for subject tract = "Shortland Residential".
2. Boundary survey only. No improvements, topography, or wet land information has been surveyed or shown on this certificate.
3. Parcel ID of subject parcel: 32-005-4402.
4. The property address of subject parcel: 1598 20th Street NW.

PROPOSED BOUNDARY DESCRIPTION

TRACT A
The West 30.00 feet of the East 50.00 feet of the South 925.00 feet of Government Lot 8, Section 5, Township 139 North, Range 29 West, Cass County, Minnesota.

The above described tract is to be combined with adjacent property and is not to be considered an independent tract.

Subject to easements, restrictions and reservations of record.

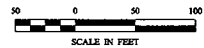

| I R | CERTIFICATE OF SURVEY Donald Bodou 1624 Wesster Ave. Eau Claire, WI 54701 | PROJECT MANAGER: PAT CHECKED BY: PAT DRAWN BY: RUF | PROJECT No.: 15302 FILE NAME: C15302.dwg PLOTTED BOOK: BOOK 432, Pg. 18 | DATE: 4-8-2016 SCALE: 1"=50' HORZ.: VERT.: NONE | REVISIONS <table border="1" style="width: 100%; border-collapse: collapse;"> <thead> <tr> <th>DATE</th> <th>DESCRIPTION</th> <th>BY</th> </tr> </thead> <tbody> <tr> <td> </td> <td> </td> <td> </td> </tr> </tbody> </table> | DATE | DESCRIPTION | BY | | | | I HEREBY CERTIFY THAT THIS SURVEY, PLAN, SPECIFICATION, OR REPORT WAS PREPARED BY ME OR UNDER MY DIRECT SUPERVISION AND THAT I AM A FULLY LICENSED PROFESSIONAL ENGINEER OR LAND SURVEYOR UNDER THE LAWS OF THE STATE OF MINNESOTA. PATRICK A. TROTTER, LICENSE #12841002 DATE: 4-8-2016 LIC. NO. 41002 |
|---|--|---|--|---|--|------|-------------|----|--|--|--|---|
| | DATE | DESCRIPTION | BY | | | | | | | | | |
| | | | | | | | | | | | | |
| <div style="display: flex; justify-content: space-between; align-items: center;"> <div style="text-align: right;"> 30176 Old Highway #371 Suite 2 P. O. Box 874 Pepot Lakes, MN 56472 218-566-4940 www.bodousurvey.com </div> </div> | | | | | | | | | | | | |