

# CERTIFICATE OF SURVEY

SECTIONS 7 & 18, TOWNSHIP 134 NORTH, RANGE 30 WEST  
CASS COUNTY, MINNESOTA

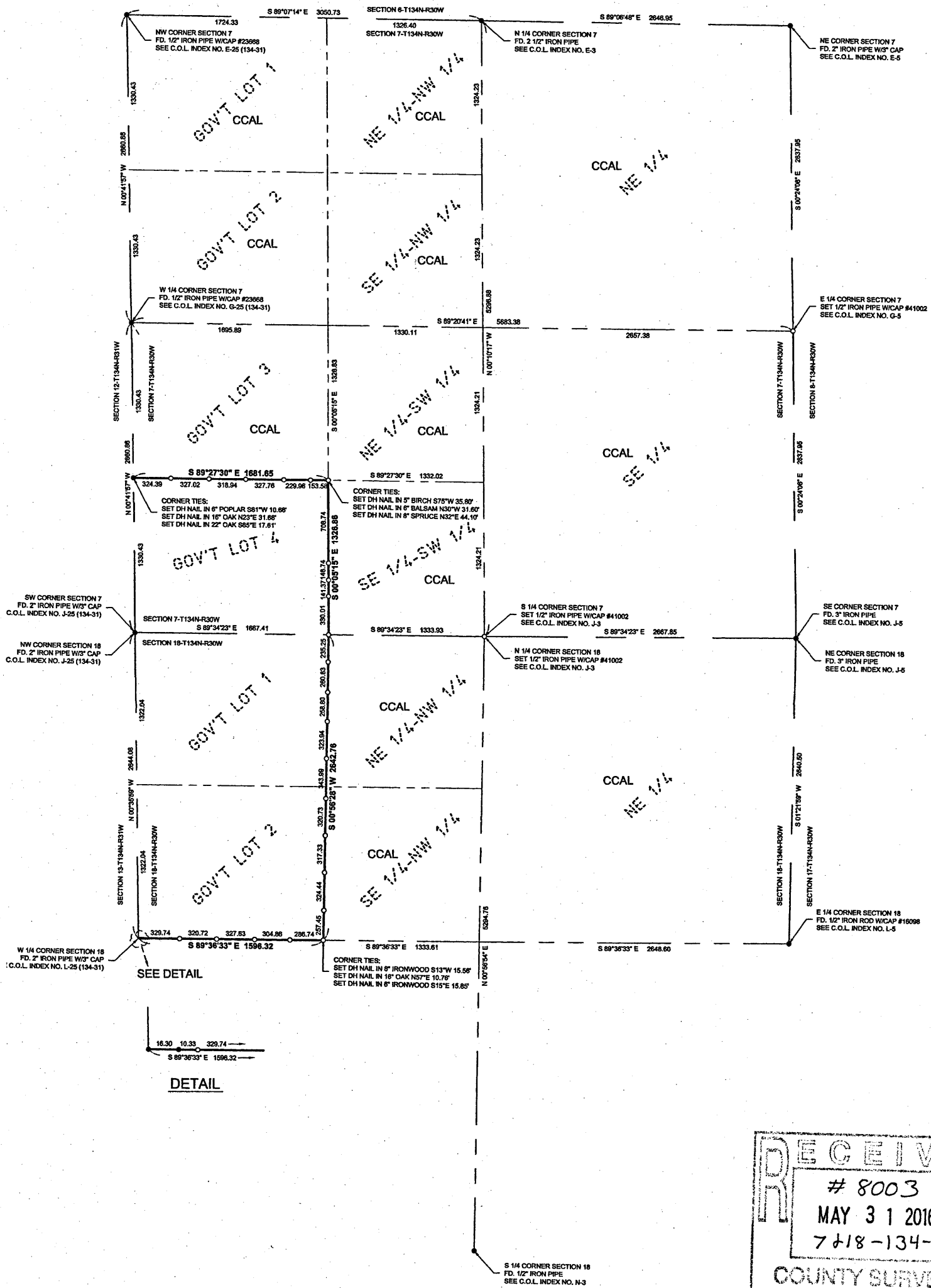

### LEGEND

- DENOTES MONUMENT FOUND
- DENOTES IRON MONUMENT SET MARKED BY LICENSE No. 41002
- CCAL CASS COUNTY ADMINISTERED LANDS

### BEARING STATEMENT

ORIENTATION OF THIS BEARING SYSTEM IS BASED ON THE CASS COUNTY SOUTH ZONE NAD 83/96.

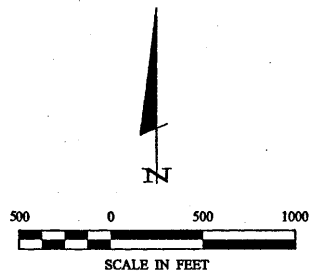
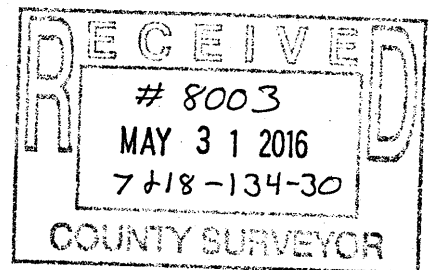

1 of 1	<b>CERTIFICATE OF SURVEY</b> SECTIONS 7 & 18-T134N-R30W Cass County Land Department 218 Washington Ave. E P.O. Box 25 Backus, MN 56435	PROJECT MANAGER: PAT	PROJECT No.: 16002	DATE: 5-26-2016	SCALE: HORIZ. 1"=500'	VERT. NONE	REVISIONS	BY	DATE	DESCRIPTION	DESCRIPTION	DATE	LIC. NO.
	CHCKED BY: PAT	FILE NAME: C16002.dwg	FIELD BOOK: BOOK 433 Pg. 26										

I HEREBY CERTIFY THAT THIS SURVEY, PLAN, SPECIFICATION, OR REPORT WAS PREPARED BY ME OR UNDER MY DIRECT SUPERVISION AND THAT I AM A DULY LICENSED PROFESSIONAL ENGINEER OR LAND SURVEYOR UNDER THE LAWS OF THE STATE OF MINNESOTA.

*Patrick A. Trotter*  
PATRICK A. TROTTER PLS#41002  
DATE: 5-26-2016 LIC. NO. 41002



30176 Old Highway #371  
Suite 2  
P. O. Box 874  
Pequot Lakes, MN 56472  
218-568-4940  
www.stonemarksurvey.com