

CERTIFICATE OF SURVEY

SECTIONS 21 & 22, TOWNSHIP 139 NORTH, RANGE 28 WEST
CASS COUNTY, MINNESOTA

RECEIVED
#8001
MAY 31 2016
21st 22nd - 139-28
COUNTY SURVEYOR

30176 Old Highway #371
Suite 2
P. O. Box 874
Pequot Lakes, MN 56472
218-568-4940
www.abonemansurvey.com



I HEREBY CERTIFY THAT THIS SURVEY PLAN, SPECIFICATION OR REPORT WAS PREPARED BY ME OR UNDER MY DIRECT SUPERVISION AND THAT I AM A DULY LICENSED PROFESSIONAL ENGINEER OR LAND SURVEYOR UNDER THE LAWS OF THE STATE OF MINNESOTA.
Patricia A. Trotter
PATRICIA A. TROTTER, License # 844102
DATE: 5-26-2016

REVISIONS	DATE	DESCRIPTION

DATE:	5-26-2016
SCALE:	1"=400'
HORIZ.:	
VERT.:	NONE

PROJECT No.:	16001
FILE NAME:	C16001.dwg
FIELD BOOK:	
BOOK No.:	
PG. No.:	
PROJECT MANAGER:	PAT
CHECKED BY:	PAT
DRAWN BY:	RUF

CERTIFICATE OF SURVEY
SECTIONS 21 & 22, T139 N-R28W
Cass County Land Department
218 Washington Ave. E
P.O. Box 25
Backus, MN 56435

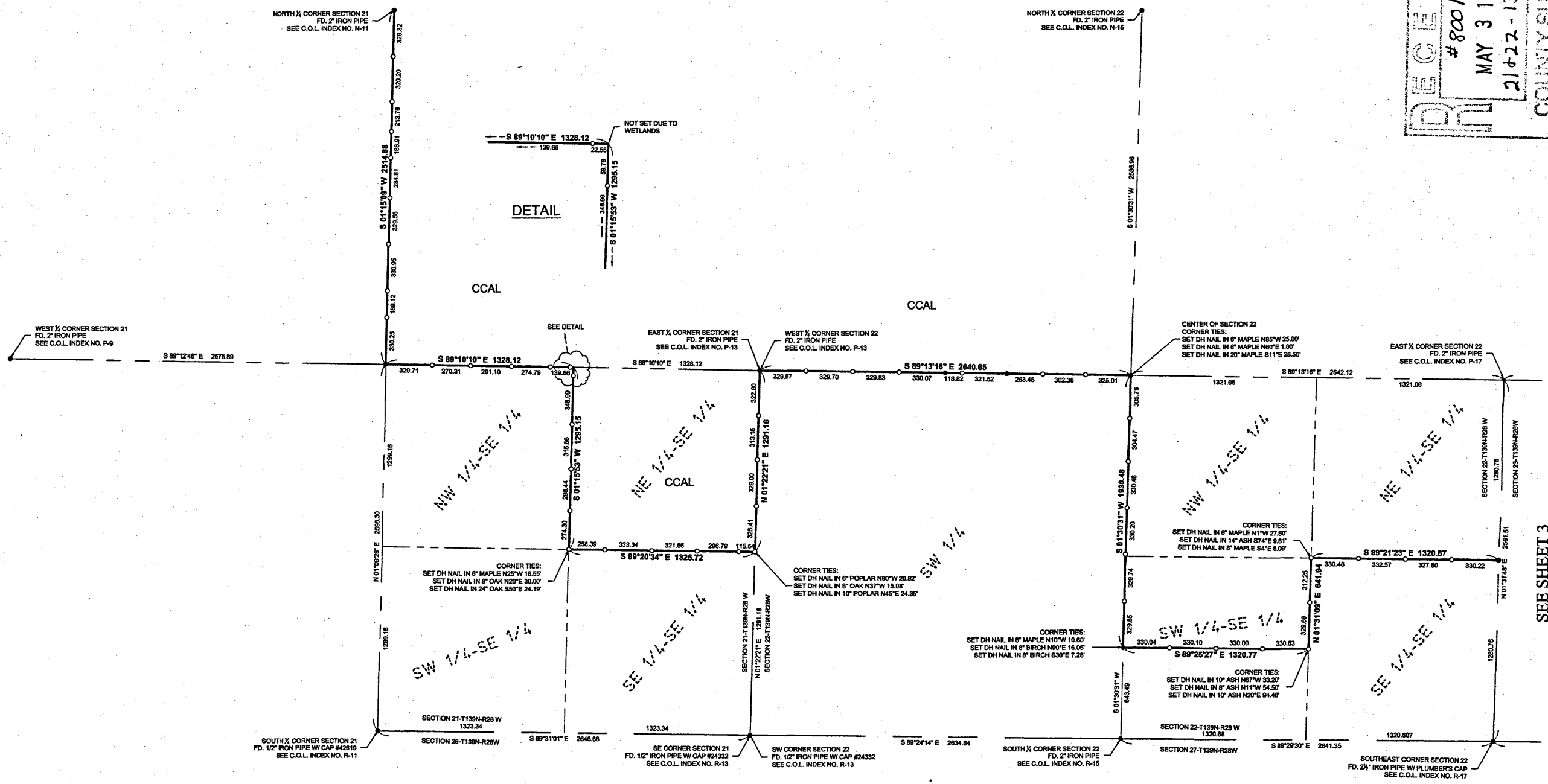

LEGEND

- DENOTES MONUMENT FOUND
- DENOTES IRON MONUMENT SET MARKED BY LICENSE No. 41002
- CCAL CASS COUNTY ADMINISTERED LAND

BEARING STATEMENT
ORIENTATION OF THIS BEARING SYSTEM IS BASED ON THE CASS COUNTY SOUTH ZONE NAD83/96.

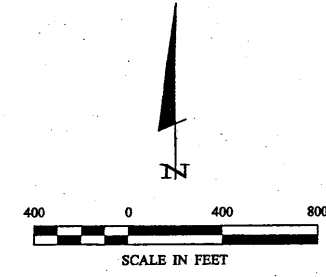

SEE SHEET 3