

# CERTIFICATE OF SURVEY

SECTION 15, TOWNSHIP 139 NORTH, RANGE 30 WEST,  
CASS COUNTY, MINNESOTA

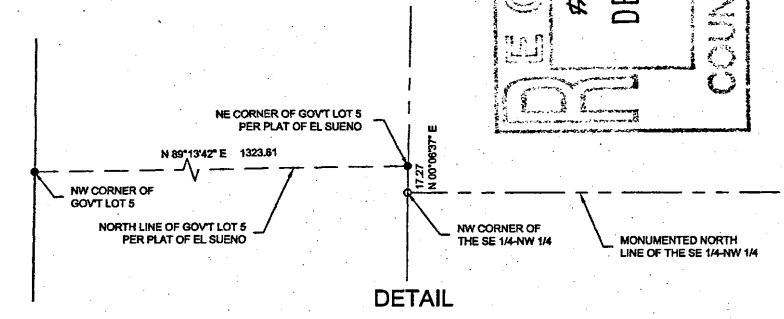
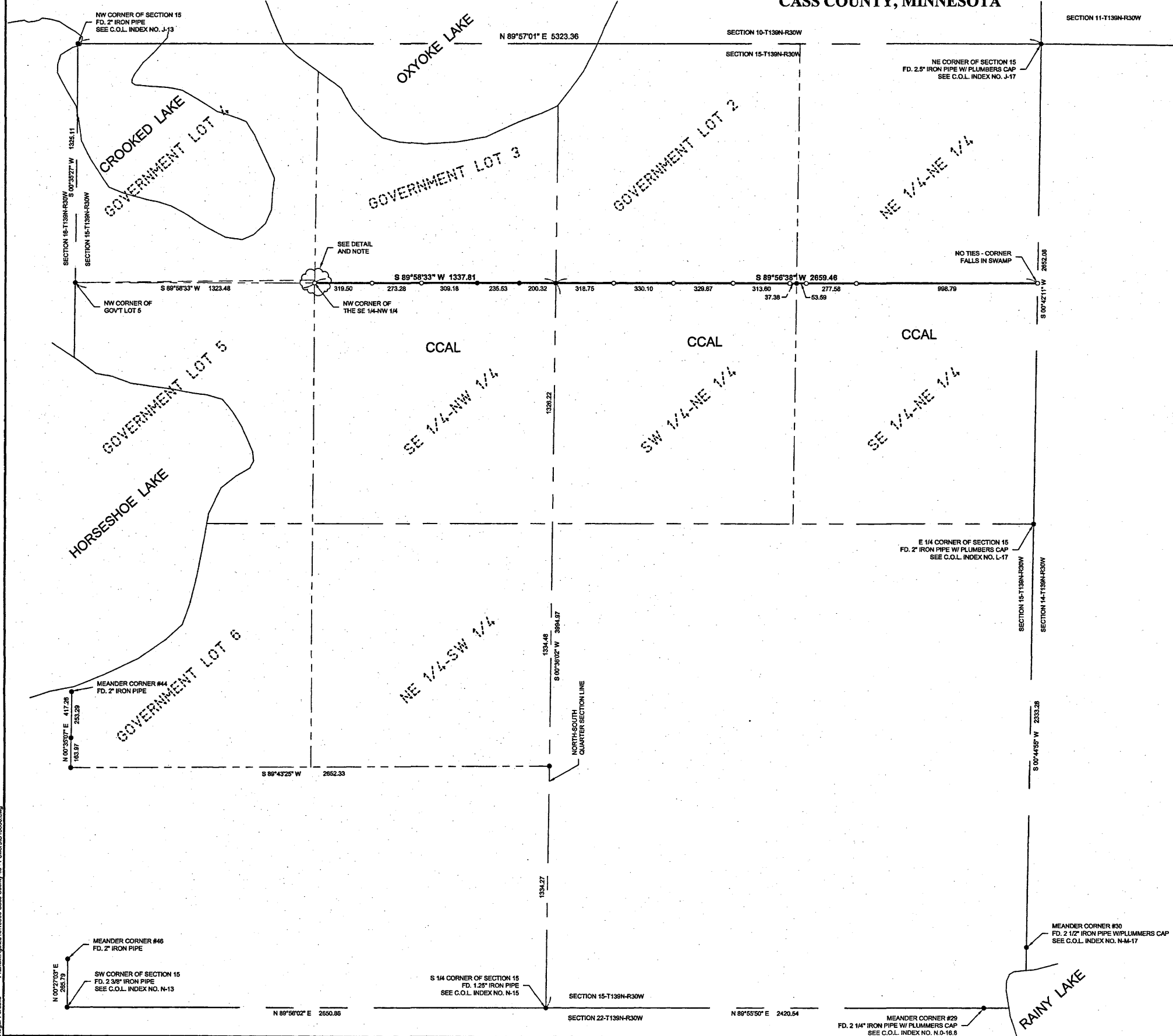

**NOTE REGARDING DETAIL**  
Northeast corner of Government Lot 5 as shown determined by retracement of plat of EL SUENO. Northwest corner of the SE 1/4 of the NW 1/4 as shown determined by standard section subdivision procedures and prior monumentation on North line of said SE 1/4 of the NW 1/4 confirming said section subdivision.

- LEGEND**
- DENOTES MONUMENT FOUND
  - DENOTES IRON MONUMENT SET MARKED BY LICENSE No. 44881
  - CCAL CASS COUNTY ADMINISTERED LANDS

**BEARING STATEMENT**  
ORIENTATION OF THIS BEARING SYSTEM IS BASED ON THE CASS COUNTY NORTH ZONE NAD 83/96.

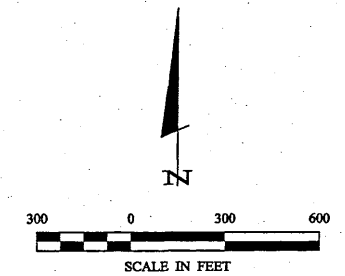

**RECEIVED**  
 # 7971  
 DEC 24 2015  
 15-139-30  
 COUNTY SURVEYOR

PROJECT MANAGER: PAT		PROJECT No.: 15098	DATE: 12-23-2015	REVISIONS: DESCRIPTION DATE	BY
CHECKED BY: PAT		FILE NAME: C:\6086.dwg	SCALE: 1"=300'	DATE:	BY:
DRAWN BY: RJF		FIELD BOOK: BOOK 430 PG. 29 & 30	HORIZ. SCALE: 1"=300'	DATE:	BY:
MEASUREMENTS: 3 OF 3		PROJECT No.: 15098	DATE: 12-23-2015	REVISIONS: DESCRIPTION DATE	BY
SECTION 15-T139N-R30W Cass County Land Department 218 Washington Ave. E P.O. Box 25 Backus, MN 56435		PROJECT No.: 15098	DATE: 12-23-2015	REVISIONS: DESCRIPTION DATE	BY