

CERTIFICATE OF SURVEY

THE E1/2-SE1/4-SE1/4-SE1/4, SECTION 29, TOWNSHIP 143, RANGE 31, CASS COUNTY, MINNESOTA

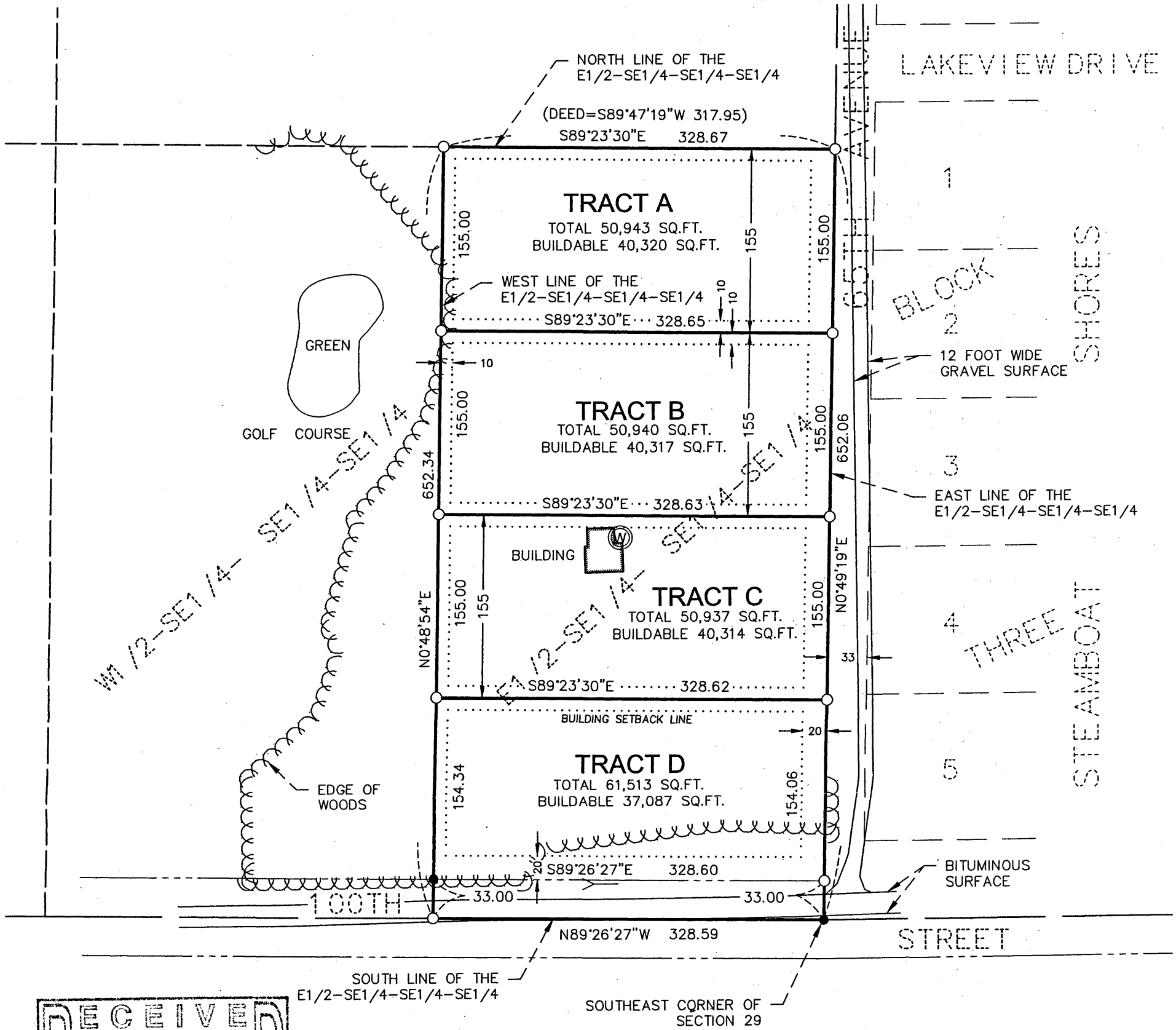

RECEIVED
7934
SEP 10 2015
SE-SE 29-143-31
COUNTY SURVEYOR

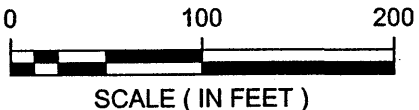

ORIENTATION OF THIS BEARING SYSTEM IS BASED ON AN THE CASS COUNTY (NORTH) COORDINATE DATABASE NAD 83

ELEVATIONS ARE BASED ON NGVD 29 DATUM

- = DENOTES FOUND IRON MONUMENT
- = DENOTES 1/2 INCH DIAMETER BY 18 INCH LONG IRON PIPE MONUMENT SET AND MARKED RLS # 41643

TRACT A

The North 155.00 feet of the East Half of the Southeast Quarter of the Southeast Quarter of the Southeast Quarter (E1/2-SE1/4-SE1/4-SE1/4), Section 29, Township 143, Range 31, Cass County, Minnesota. Subject to easements, reservations or restrictions of record, if any.

TRACT B

The South 155.00 feet of the North 310.00 feet of the East Half of the Southeast Quarter of the Southeast Quarter of the Southeast Quarter (E1/2-SE1/4-SE1/4-SE1/4), Section 29, Township 143, Range 31, Cass County, Minnesota. Subject to easements, reservations or restrictions of record, if any.

TRACT C

The South 155.00 feet of the North 465.00 feet of the East Half of the Southeast Quarter of the Southeast Quarter of the Southeast Quarter (E1/2-SE1/4-SE1/4-SE1/4), Section 29, Township 143, Range 31, Cass County, Minnesota. Subject to easements, reservations or restrictions of record, if any.

TRACT D

The East Half of the Southeast Quarter of the Southeast Quarter of the Southeast Quarter (E1/2-SE1/4-SE1/4-SE1/4), Section 29, Township 143, Range 31, Cass County, Minnesota, Except the North 465.00 feet thereof. Subject to easements, reservations or restrictions of record, if any.

DATE:	5-19-15	DATE	AMENDMENTS	BY	PREPARED FOR: DEWAYNE AND KATHERINE ULLSPERGER
SCALE:	AS SHOWN				I HEREBY CERTIFY THAT THIS SURVEY, PLAN, OR REPORT WAS PREPARED BY ME OR UNDER MY DIRECT SUPERVISION AND THAT I AM A DULY LICENSED LAND SURVEYOR UNDER THE LAWS OF THE STATE OF MINNESOTA
DRAWN BY:	CMN				
CHECKED BY:	CMC				
FILE NUMBER:	293B1814.001				CHAD M. CONNER DATE: 08-24-2015 LIC. NO. 41643

**WIDSETH
SMITH
NOLTING**

Engineering
Architecture
Surveying
Environmental

© 2015 WIDSETH SMITH NOLTING