

CERTIFICATE OF SURVEY

For Christine Ducharme

LOT 98, INTERLACHEN LODGE
SITUATED WITHIN SECTION 8, TOWNSHIP 140 NORTH, RANGE 29 WEST,
CASS COUNTY, MINNESOTA.

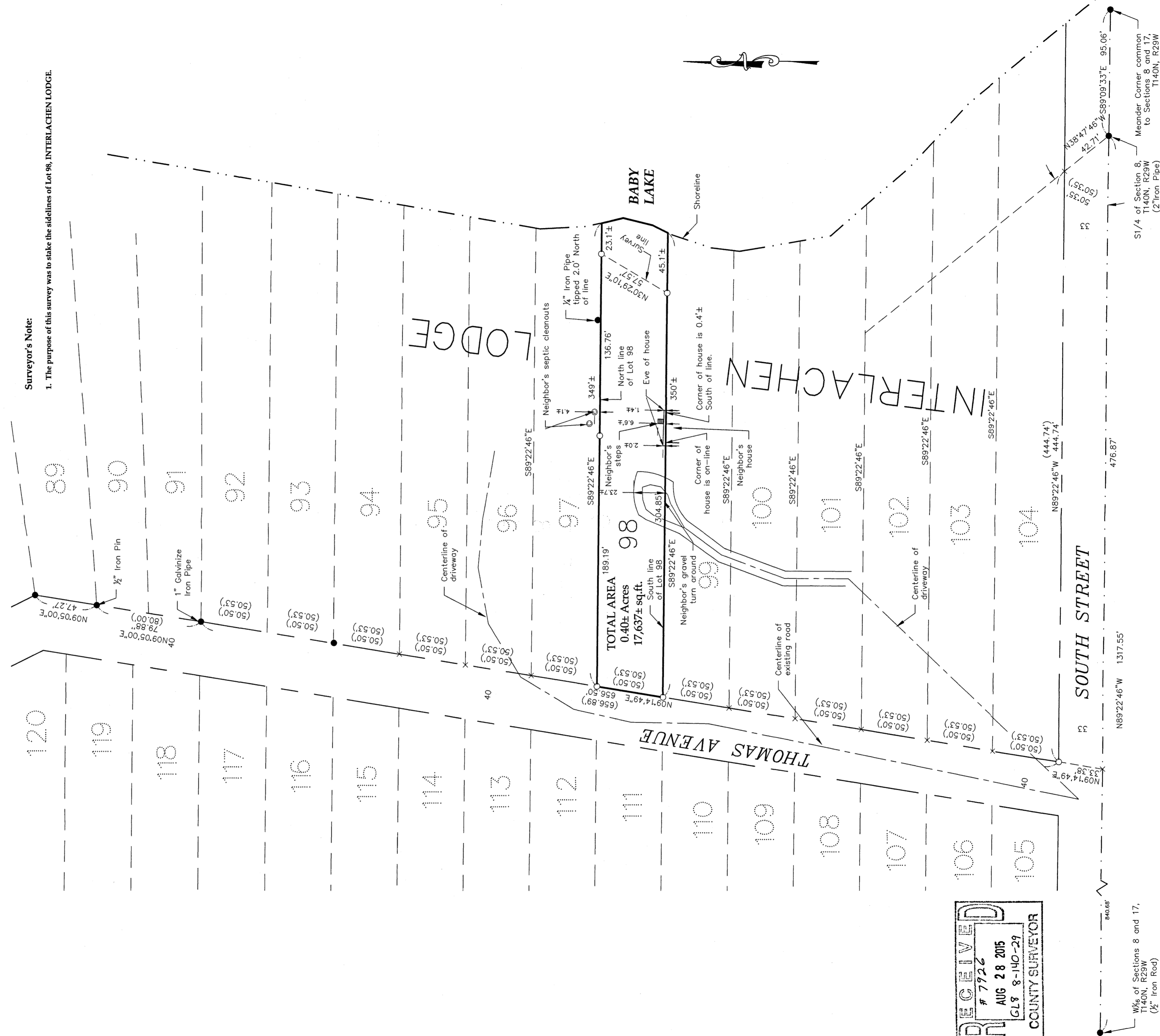

THEREBY CERTIFY THAT THIS SURVEY, PLAN OR REPORT WAS PREPARED BY ME OR UNDER MY DIRECT SUPERVISION AND THAT I AM A DULY LICENSED LAND SURVEYOR UNDER THE LAWS OF THE STATE OF MINNESOTA.
 SIGNATURE: *[Signature]*
 COREY J. HENDERSHOT
 DATE: 06-30-2015 LIC. NO. 45353

EagleEye Data Services
 32214 Southwood Road
 Grand Rapids, MN 55744
 (218)244-7030

LEGEND
 ● DENOTES IRON MONUMENT FOUND
 ○ DENOTES SET 3/4" X 18" IRON PIPE W/ PLASTIC CAP STAMPED "45353"
 x DENOTES CALCULATED POSITION
 ⊙ DENOTES DEED OR PLAT MEASURE (325.00)
 ⊙ DENOTES SEPTIC CLEANOUT

RECEIVED
 # 7722
 AUG 28 2015
 GL 8-140-29
 COUNTY SURVEYOR

THE BEARING ORIENTATION OF THIS SURVEY IS BASED ON THE SOUTH LINE OF THE OF SECTION 8, BETWEEN THE SOUTH QUARTER AND WEST SIXTEEN OF SAID SECTION 8, T140N, R29W, IS ASSUMED TO BEAR N89°22'46" W.