

CERTIFICATE OF SURVEY

PART OF THE SOUTHWEST QUARTER OF THE NORTHWEST QUARTER
SECTION 6, TOWNSHIP 135 NORTH, RANGE 29 WEST,
CASS COUNTY, MINNESOTA

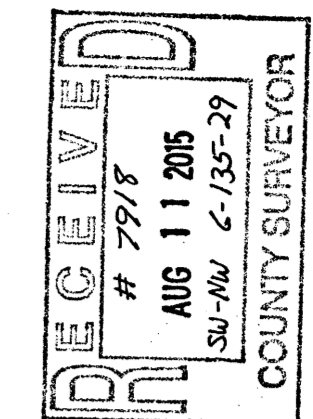

30176 Old Highway #871
Suite 2
P. O. Box 874
Pequot Lakes, MN 56472
218-568-4940
www.stonemansurvey.com

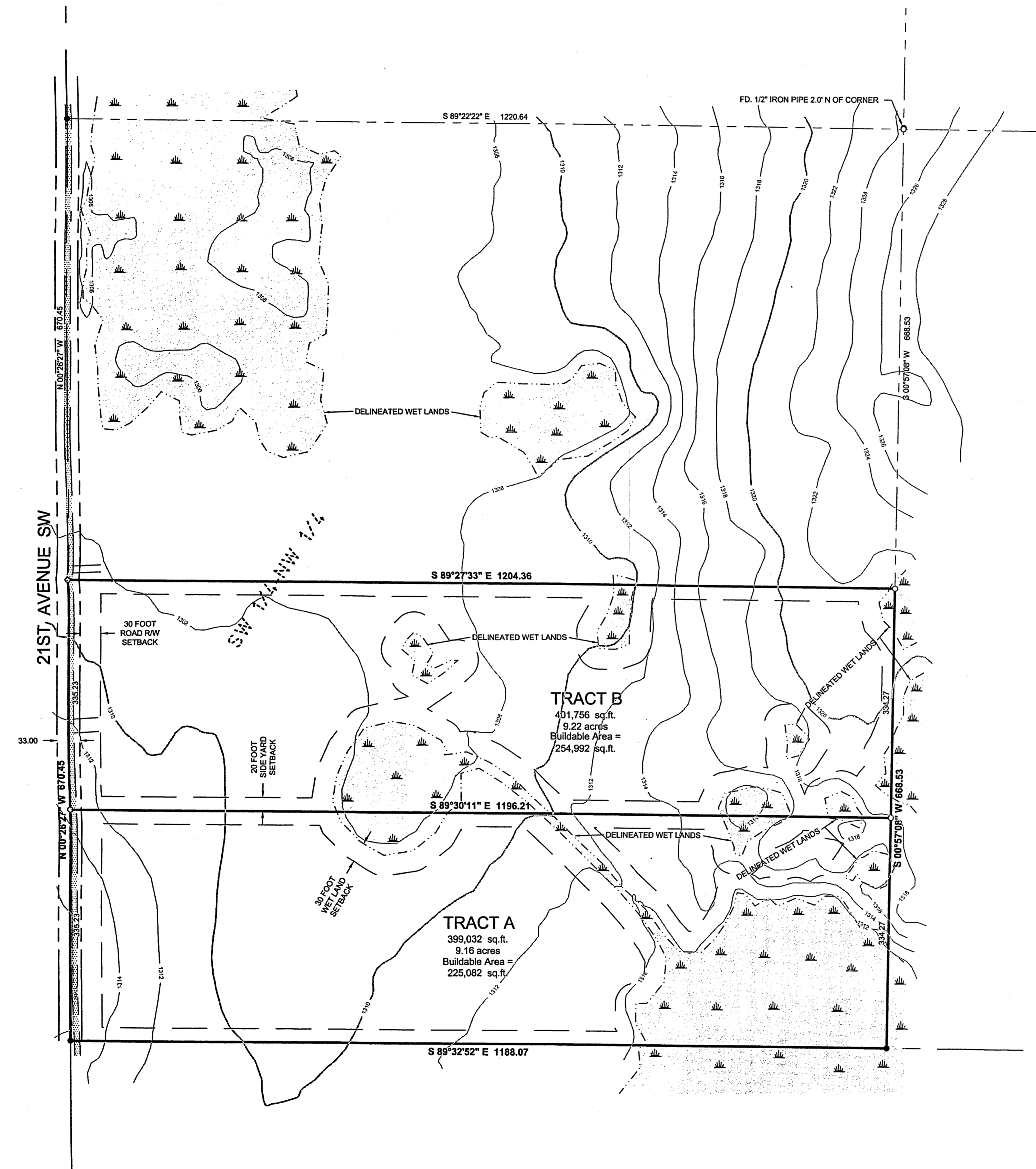

PROPOSED BOUNDARY DESCRIPTIONS

TRACT A
The south one half of the south one half of the Southwest Quarter of the Northwest Quarter, Section 6, Township 135 North, Range 29 West, Cass County, Minnesota.

Subject to easements, restrictions and reservations of record.

TRACT B
The north one half of the south one half of the Southwest Quarter of the Northwest Quarter, Section 6, Township 135 North, Range 29 West, Cass County, Minnesota.

Subject to easements, restrictions and reservations of record.

LEGEND

- DENOTES EDGE OF EXISTING GRAVEL
 - DENOTES WET LAND(S)
 - DENOTES MONUMENT FOUND
 - DENOTES IRON MONUMENT SET MARKED BY LICENSE No. 44881
- ORIENTATION OF THIS BEARING SYSTEM IS BASED ON THE CASS COUNTY COORDINATE SYSTEM.

NOTES:

1. Contour interval as shown = 2 foot. Based on NGVD 29 datum. Contours shown have been digitized from the Cass County GIS Site.
2. Zoning for subject tract = Agricultural.
3. Wetland delineation was completed on 5-1-2015, by Ben Meister, Meister Environmental, LLC, Certification Number 1031.
4. Parcel ID of subject parcel: 90-006-2301.
5. 21st Avenue SW is not a City maintained road. Right-of-way as shown is based on the County GIS Site and City of Lakeshore direction.

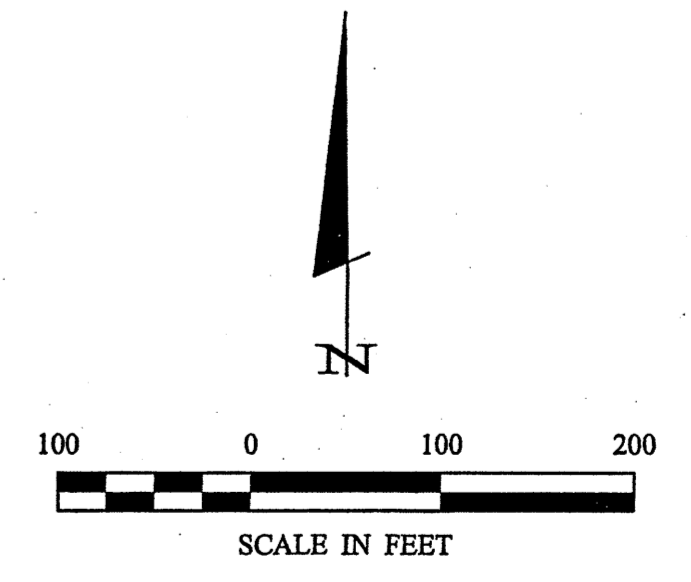

I HEREBY CERTIFY THAT THIS SURVEY PLAN, SPECIFICATION, OR REPORT WAS PREPARED BY ME OR UNDER MY CLOSE PERSONAL SUPERVISION AND THAT I AM A DULY LICENSED PROFESSIONAL ENGINEER OR LAND SURVEYOR UNDER THE LAWS OF THE STATE OF MINNESOTA.

Cynthia M. Hilde
CYNTHIA M. HILDE, PLS
DATE: 5/13/15 LIC. NO. 44881

REVISIONS	DATE	DESCRIPTION

DATE:	5-13-2015
SCALE:	1"=100'
HORIZ.:	
VERT.:	NONE

PROJECT MANAGER:	CMH
CHECKED BY:	CMH
DRAWN BY:	RJF

CERTIFICATE OF SURVEY
Lois Geisfeld
82 Jonathon Drive
New Ulm, MN 56073