

CERTIFICATE OF SURVEY

OF PART OF THE NE1/4-SW1/4
 SEC. 33, TWP. 142 N., RGE. 26 W.
 CASS COUNTY, MINNESOTA

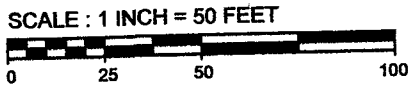
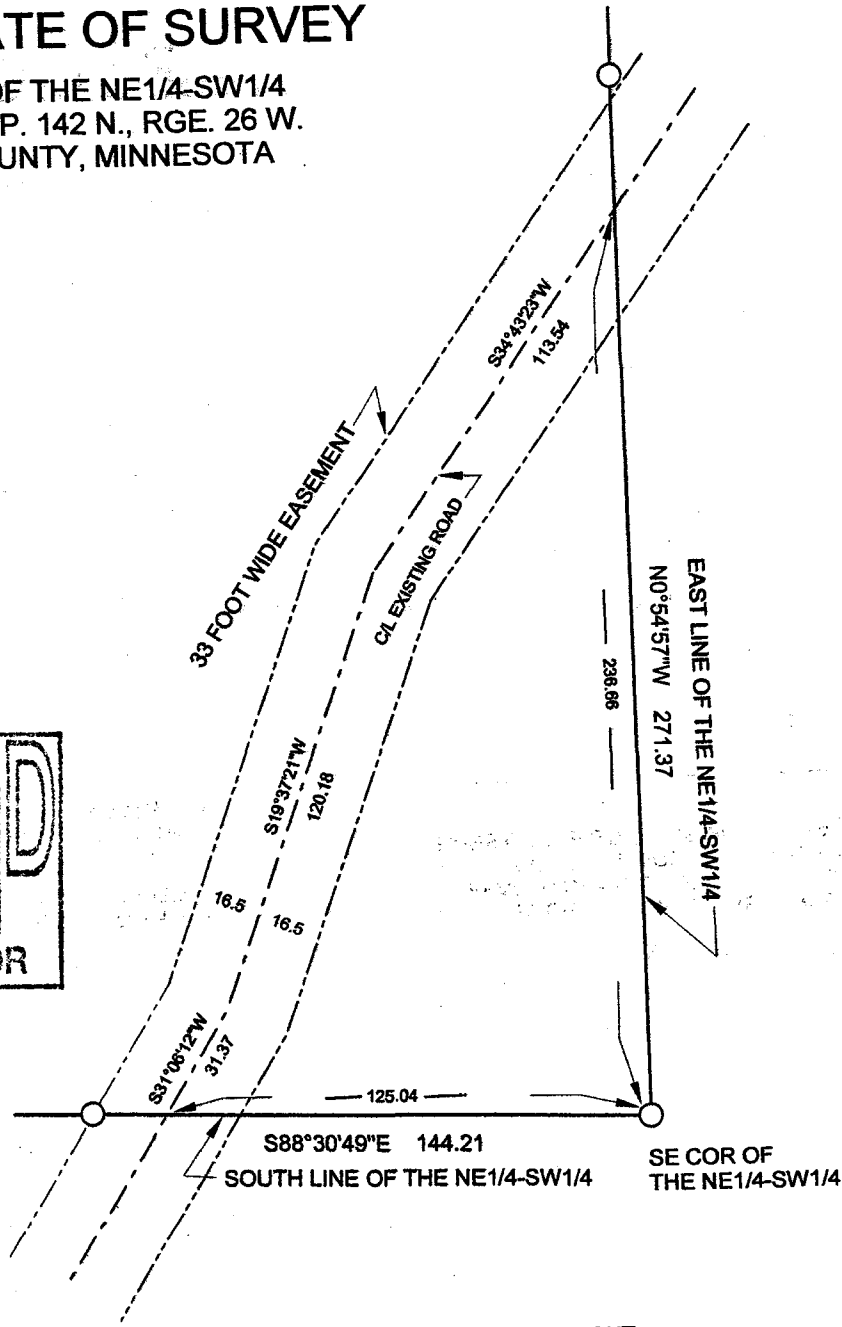
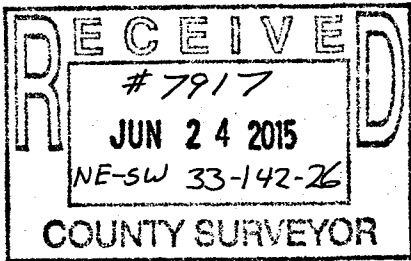

- FOUND IRON MONUMENT
- 3/8 INCH DIA. RE-ROD WITH RLS CAP NO. 17774 ESTABLISHED

BEARING DATUM IS CASS COUNTY COORDINATE SYSTEM, NORTH ZONE

MARVIN KOHOUT
 LICENSED LAND SURVEYOR
 PO BOX 384
 AITKIN, MN 56431-0384
 218-927-5452

I HEREBY CERTIFY THAT THIS SURVEY PLAN OR REPORT WAS PREPARED BY ME OR UNDER MY DIRECT SUPERVISION AND THAT I AM A DULY LICENSED LAND SURVEYOR UNDER THE LAWS OF THE STATE OF MINNESOTA.

Marvin R. Kohout
 DATE 29 APRIL 2015 LIC. NO. 17774