

CERTIFICATE OF SURVEY

LOT 11, BLOCK 2,
HARKERS SECOND ADDITION TO REMER,
CASS COUNTY, MINNESOTA

LEGAL DESCRIPTION OF RECORD (from County GIS website)

Lot 11, Block 2, HARKERS SECOND ADDITION TO REMER, according to the recorded plat thereof, Cass County, Minnesota.

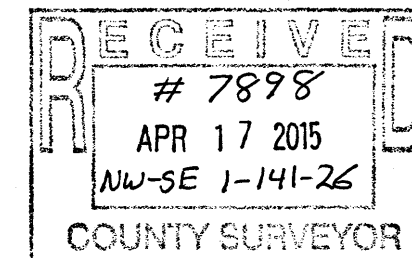
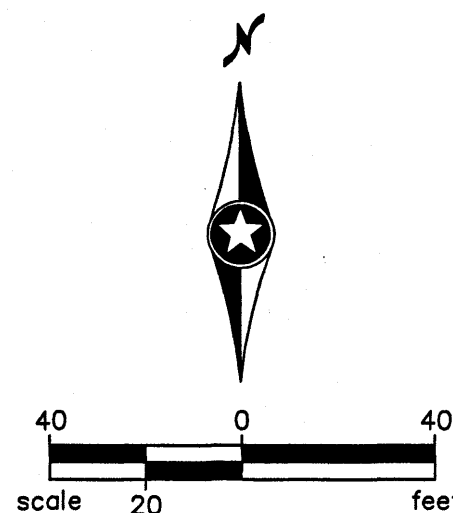
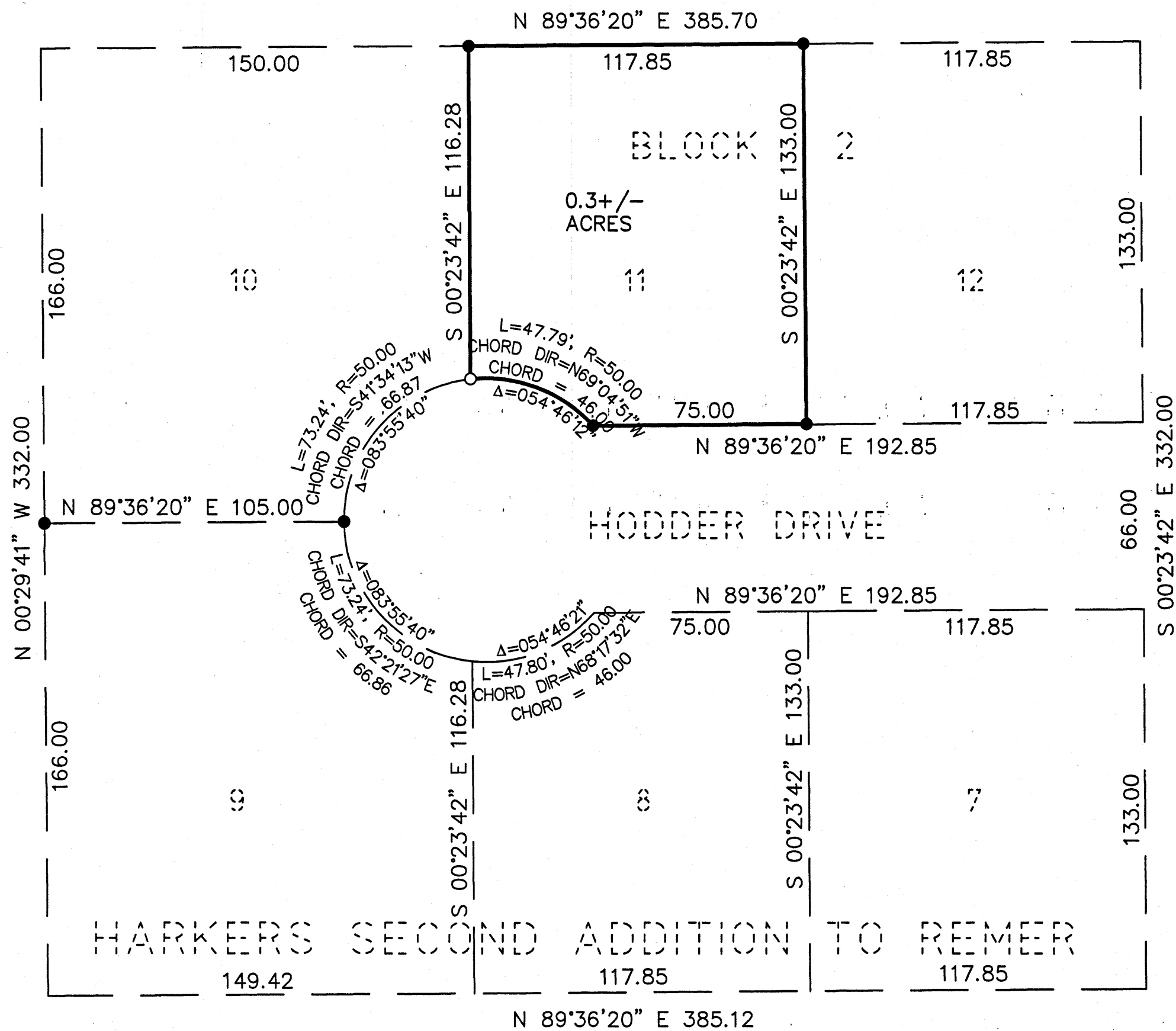

LEGEND

- DENOTES FOUND MONUMENT
- DENOTES SET 5/8" REBAR W/ CAP, LIC. NO. 42656
- △ DENOTES SET PK NAIL

ORIENTATION OF THIS BEARING SYSTEM IS BASED ON CASS COUNTY NORTH ZONE COORDINATES.

P:\PT\REMER\131130\Ambulance Survey\5-final-dgn\51-drawings\10-Civil\cod\civil 3d\RE131130 Certificate.dwg 4/6/2015 1:10 PM dwarner

DRAWN BY:	DJW			
SURVEYED BY:	MF/TS			
CHECKED BY:	WDH			
SURVEY TEAM	NO.	BY	DATE	REVISIONS

I HEREBY CERTIFY THAT THIS PLAN WAS PREPARED BY ME OR UNDER MY DIRECT SUPERVISION AND THAT I AM A DULY LICENSED LAND SURVEYOR UNDER THE LAWS OF THE STATE OF MINNESOTA.

Dennis A. Warner Name, L.S.
Date: 4/06/2015 Lic. No. 42656

PHONE: 218.322.4500
21 NE 5TH ST STE 200
GRAND RAPIDS, MN 55744-2601
www.sehinc.com

SURVEY FOR:
CITY OF REMER