

Certificate of Survey

Part of Government Lots 1, 2 and 5,
Section 22, Township 140 North, Range 26 West,
Cass County, Minnesota.

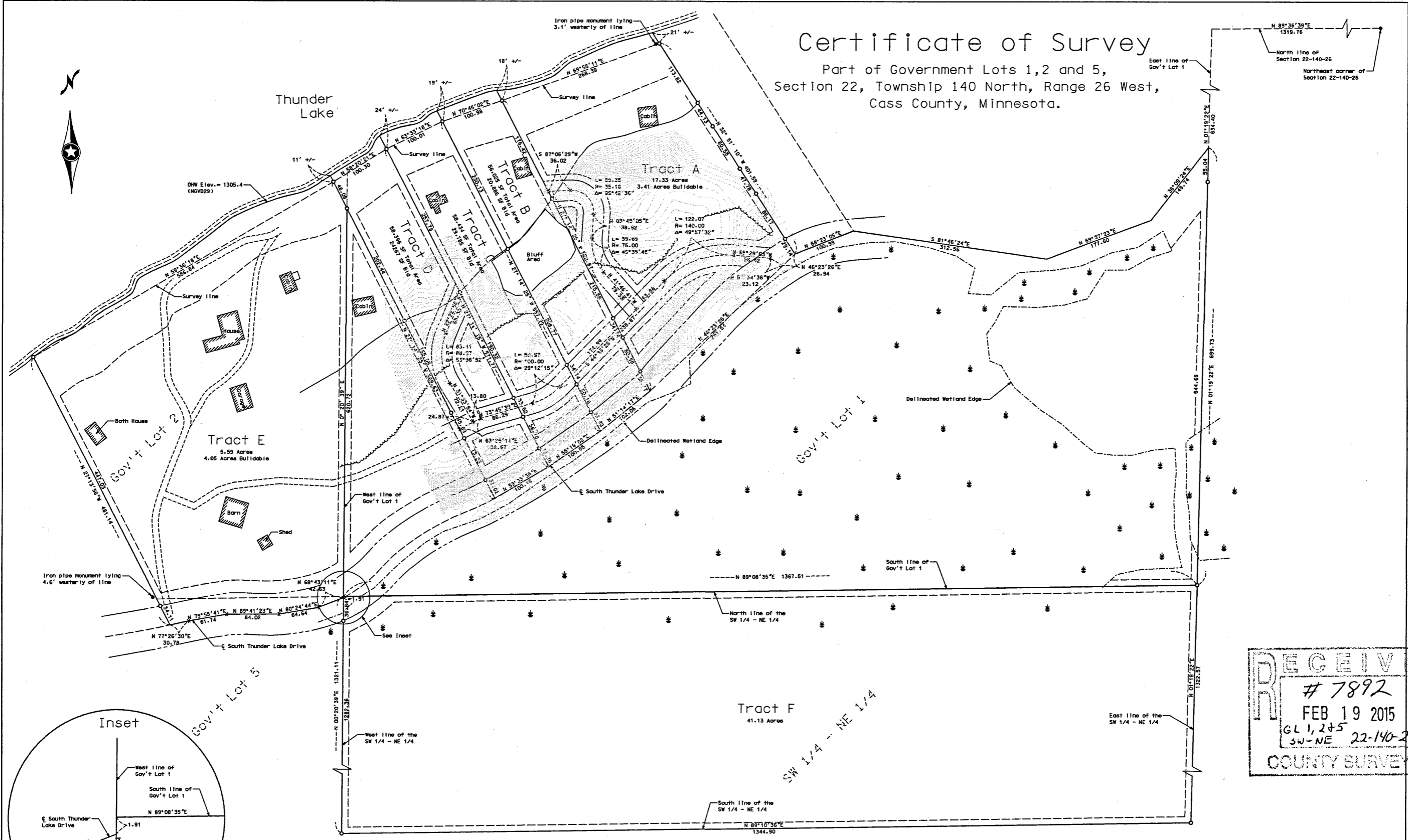

RECEIVED
 # 7892
 FEB 19 2015
 GL 1, 2 & 5
 SW-NE 22-140-26
 COUNTY SURVEYOR

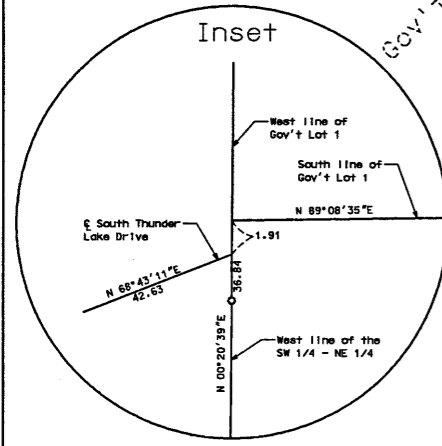

- - - - - Indicates edge of road easement
 * Indicates delineated wetland edge
 - - - - - Indicates setback line

Note:
 Wetlands delineated by Mitch Brinks of KLD on 6-6-07.

* Indicates iron monument found
 o Indicates iron monument est. marked RLS 42619
 Orientation of this bearing system is the North American Datum of 1983.

SCALE IN FEET

No.	Date	REVISIONS

Client Name: DON & DELORES HILL
 Survey By: BS
 Drawn By: KW
 Checked By: JL
 Date: 6-19-07
 Signature: *[Signature]*
 Project No. HILLD0501

