

CERTIFICATE OF SURVEY

For Douglas Mercer

GOVERNMENT LOT 2,
SECTION 1, TOWNSHIP 136 NORTH, RANGE 31 WEST, 5th P.M.,
CASS COUNTY, MINNESOTA.

LEGAL DESCRIPTION:

Government Lot 2, Section 1, Township 136 North, Range 31 West of Fifth Principal Meridian, Cass County, Minnesota.

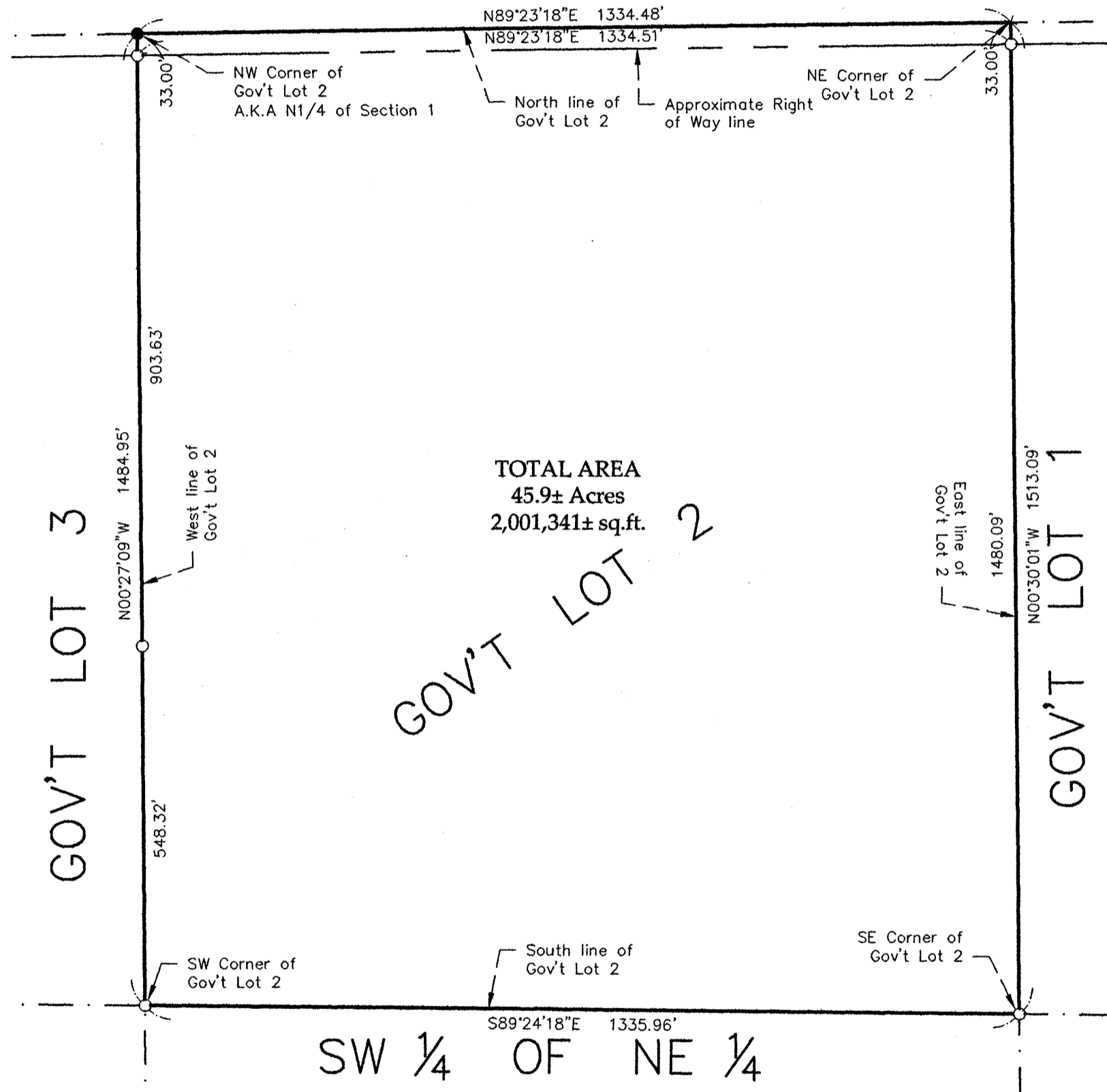

SECTION 1, TOWNSHIP 136 NORTH, RANGE 31 WEST NOT TO SCALE

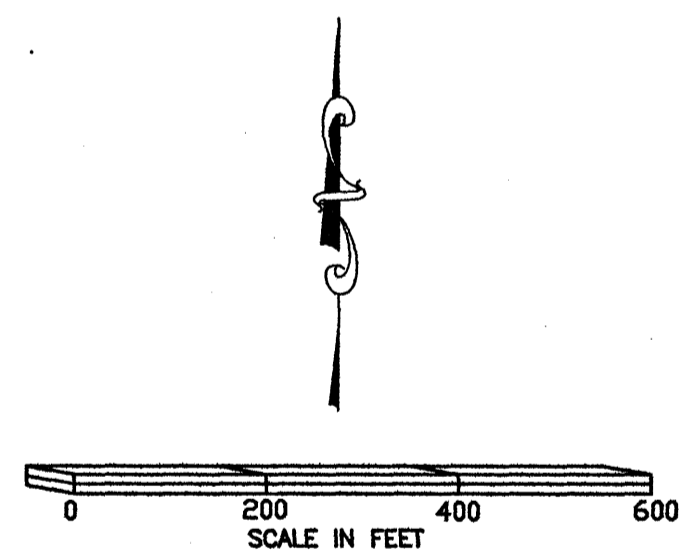
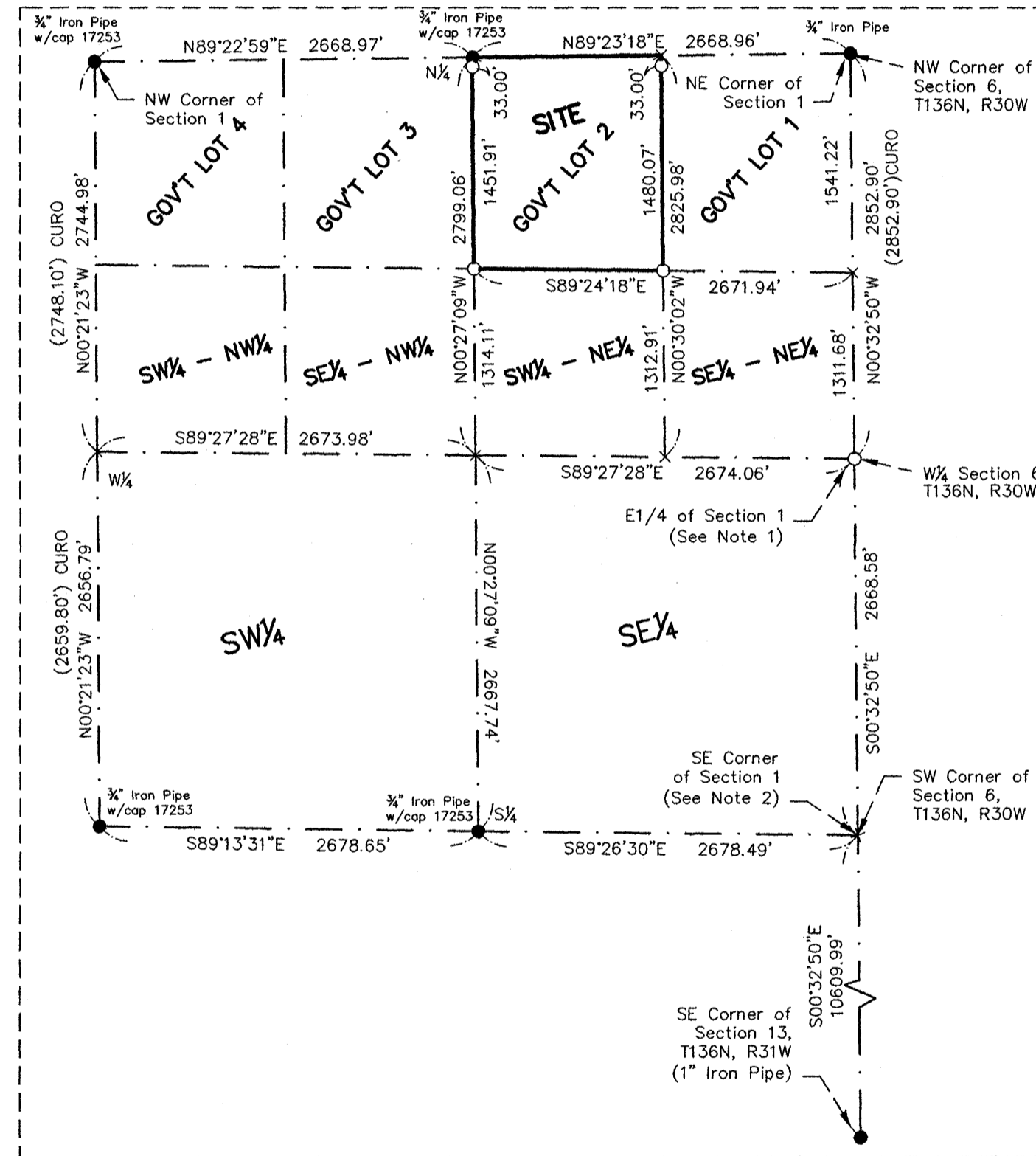

THE BEARING ORIENTATION OF THIS SURVEY IS BASED ON THE NORTH LINE OF GOVERNMENT LOT 2, SECTION 1, T136N, R31W, IS ASSUMED TO BEAR N89°23'18"E.

LEGEND

- DENOTES COUNTY MONUMENT FOUND
- DENOTES IRON MONUMENT FOUND
- DENOTES SET 3/4"x18" IRON PIPE W/PLASTIC CAP STAMPED "45353"
- x DENOTES CALCULATED POSITION (325.00)
- DENOTES JOHN CURO'S SUBDIVISION OF SECTION 6, T136N, R30W DIMENSIONS.

SURVEYOR'S NOTES:

1. The East Quarter of Section 1 was established by going (Cass County Survey Record No. 273) John Curo's 1908 Subdivision of Section 6, T136N, R30W, record distance of 2852.90 southerly on-line between the found northeast corner of Section 1 and the southeast corner of Section 13 of T136N, R31W.
2. The Southeast corner of Section 1 was calculated by recreating John Curo's 1908 subdivision of Section 6, T136N, R30W (Cass County Survey Record No. 273) for Latitudinal control and using the found northeast corner of Section 1 and the southeast corner of Section 13, T136N, R31W, for Longitudinal control.
3. The purpose of this survey was to stake the boundary of Gov't Lot 2, Section 1, T136N, R31W.

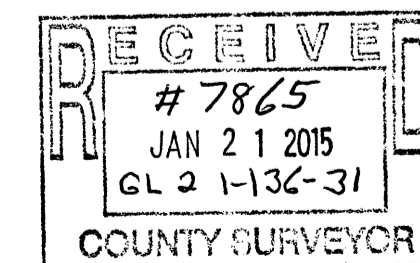

EagleEye Data Services
 32214 Southwood Road
 Grand Rapids, MN 55744
 (218)244-7030

I HEREBY CERTIFY THAT THIS SURVEY, PLAN OR REPORT WAS PREPARED BY ME OR UNDER MY DIRECT SUPERVISION AND THAT I AM A DULY LICENSED LAND SURVEYOR UNDER THE LAWS OF THE STATE OF MINNESOTA.

SIGNATURE: *Dorey J. Hendershott*
 DOREY J. HENDERSHOTT
 DATE 12-18-2014 LIC.NO. 45353