

CERTIFICATE OF SURVEY

OF PART OF THE SW1/4-SE1/4 OF SEC.16, TWP. 136 N., RGE. 32 W.
CASS COUNTY, MINNESOTA

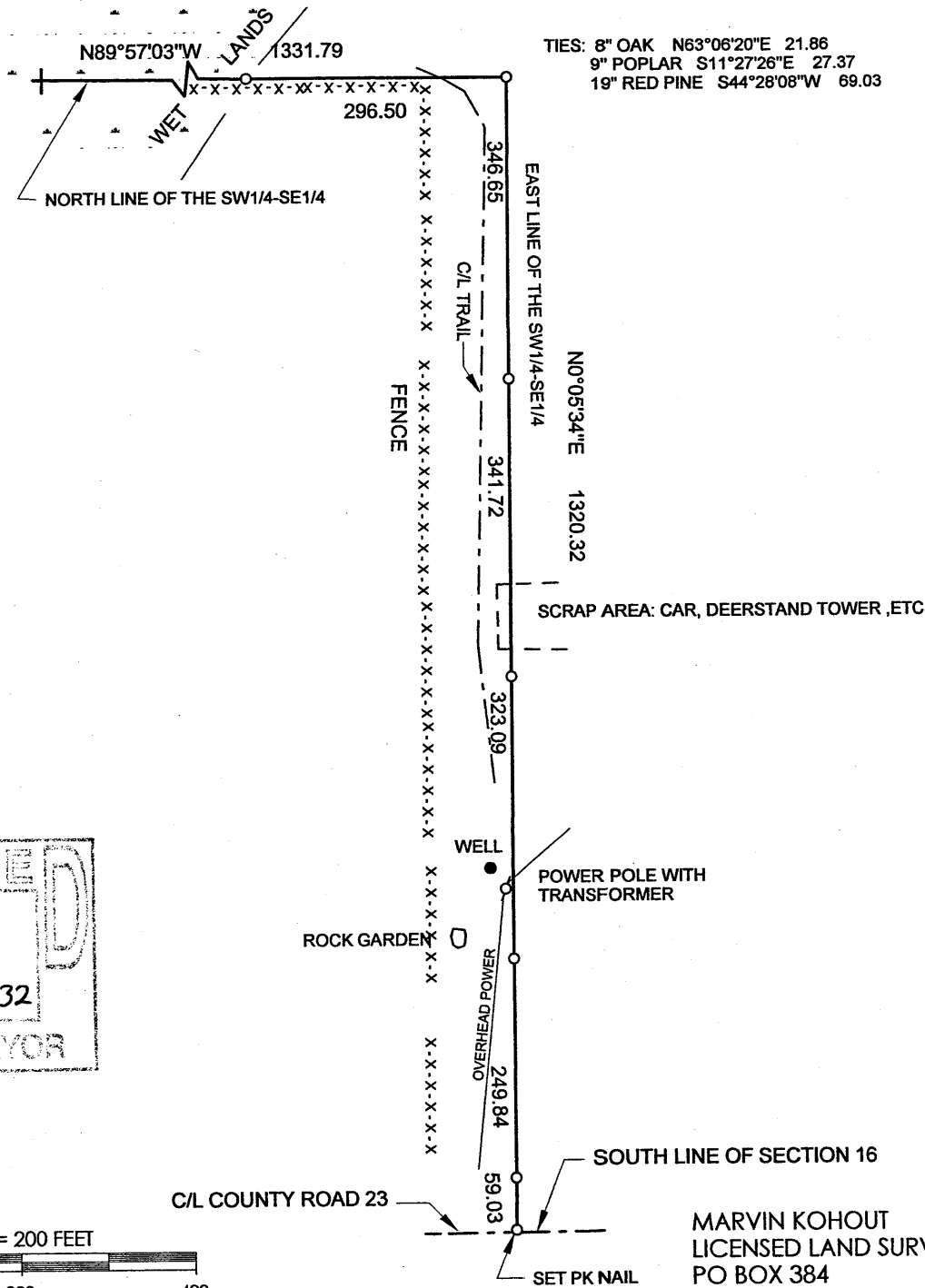

RECEIVED

7859

JAN 15 2015

SW-SE 16-136-32

COUNTY SURVEYOR

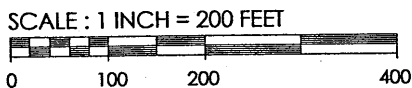

- FOUND IRON MONUMENT
- 3/8 INCH DIA. RE-ROD WITH RLS CAP NO. 17774 ESTABLISHED, UNLESS OTHERWISE NOTED

BEARING DATUM IS BASED ON THE CASS COUNTY COORDINATE SYSTEM

I HEREBY CERTIFY THAT THIS SURVEY PLAN OR REPORT WAS PREPARED BY ME OR UNDER MY DIRECT SUPERVISION AND THAT I AM A DULY LICENSED LAND SURVEYOR UNDER THE LAWS OF THE STATE OF MINNESOTA.

Marvin R Kohout

DATE 7 JAN 2015 LIC. NO. 17774

MARVIN KOHOUT
LICENSED LAND SURVEYOR
PO BOX 384
AITKIN, MN 56431-0384
218-927-5452