

PLAT OF GOV'T LOT 1 SEC. 17 T. 140 N. R. 29 W. 5th PRIN. MER. MINN.

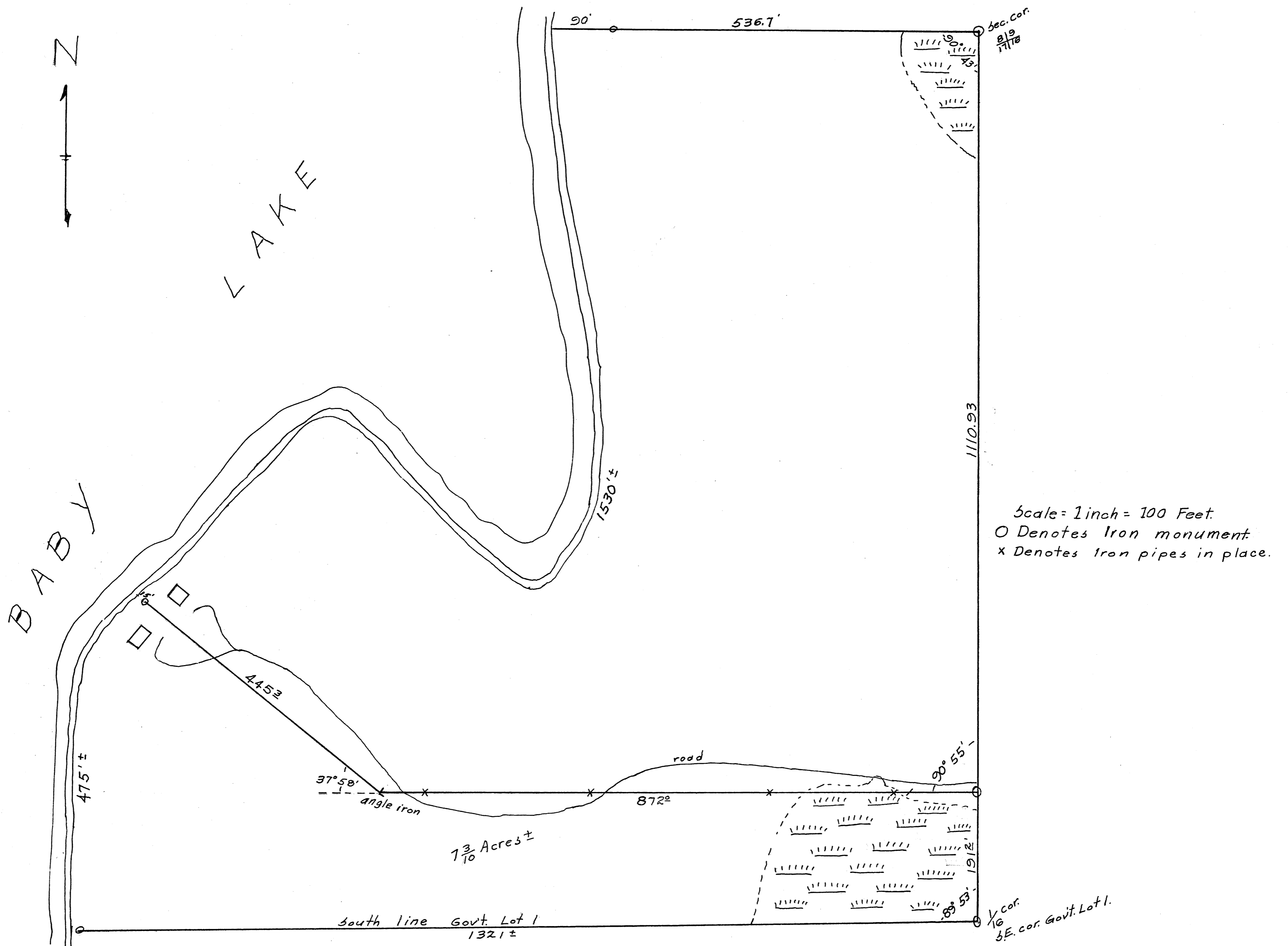

Certificate of Survey.

I hereby certify that this survey was made by me or under my direct supervision and that I am a duly registered land surveyor under the laws of the State of Minnesota.

W. J. Spain Jr.
Registered Surveyor.

2003.
Reg. No.

Date. 25 June, 1962.