

CERTIFICATE OF SURVEY

SECTIONS 11 & 14, TOWNSHIP 135 NORTH, RANGE 30 WEST,
CASS COUNTY, MINNESOTA

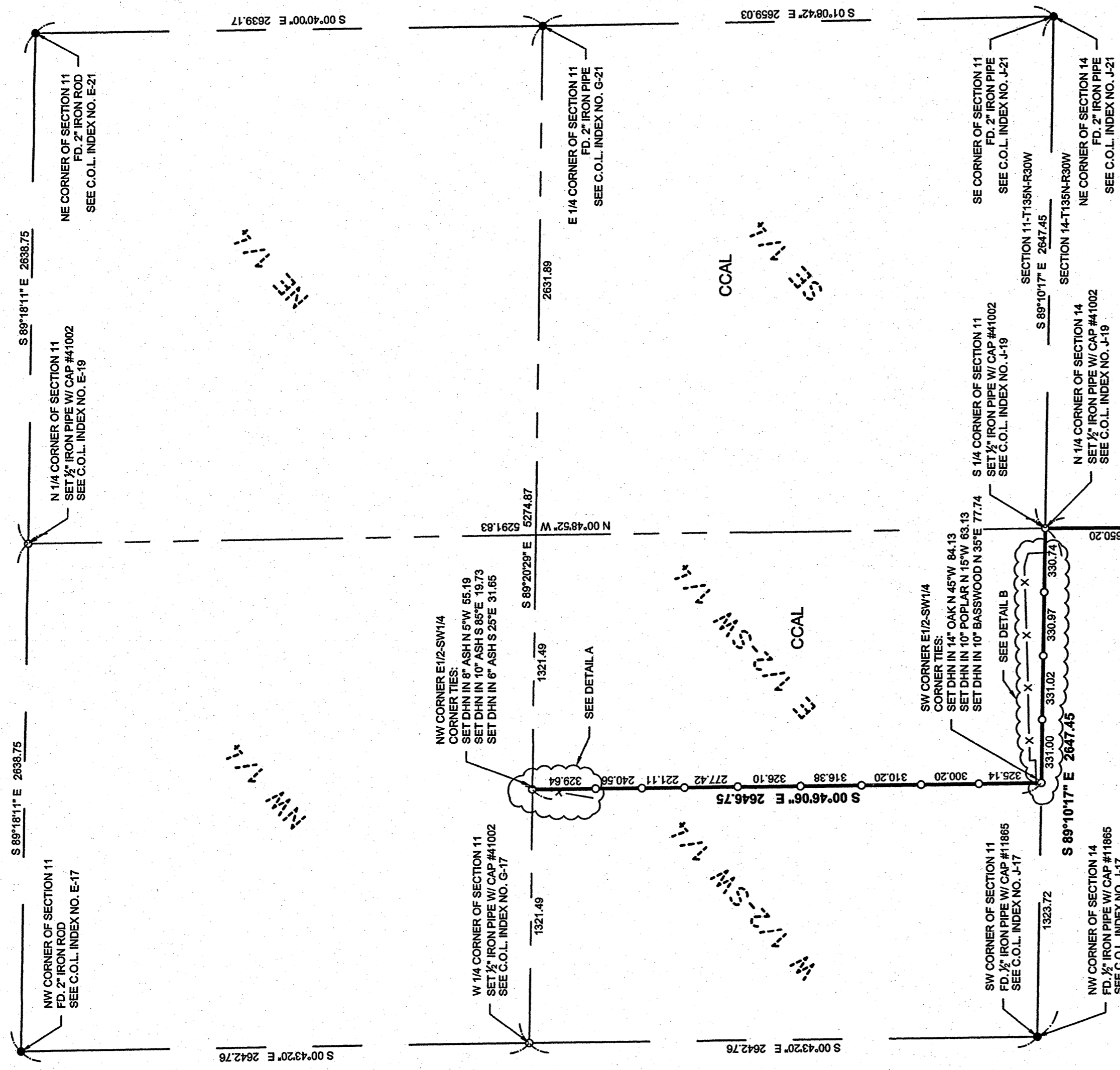

N 1/4

NE 1/4

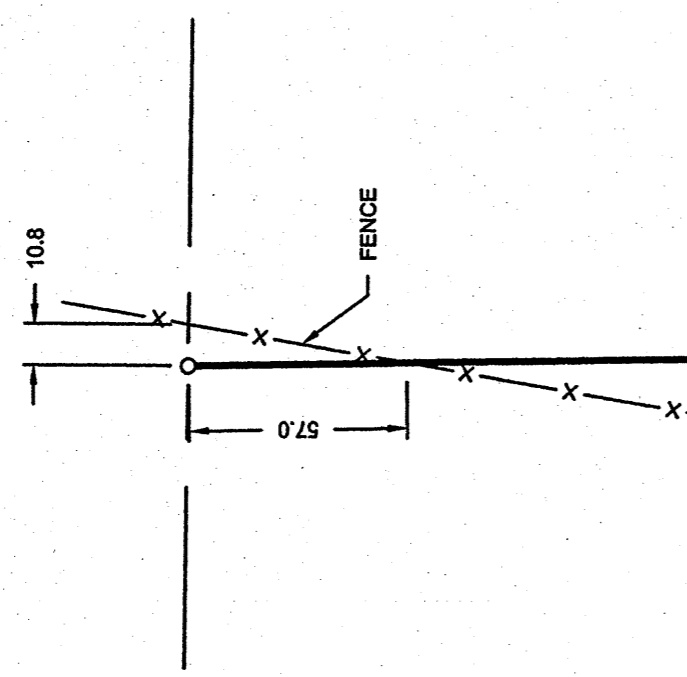

DETAIL A
FENCE
ENCROACHMENT
SCALE: 1"=50'

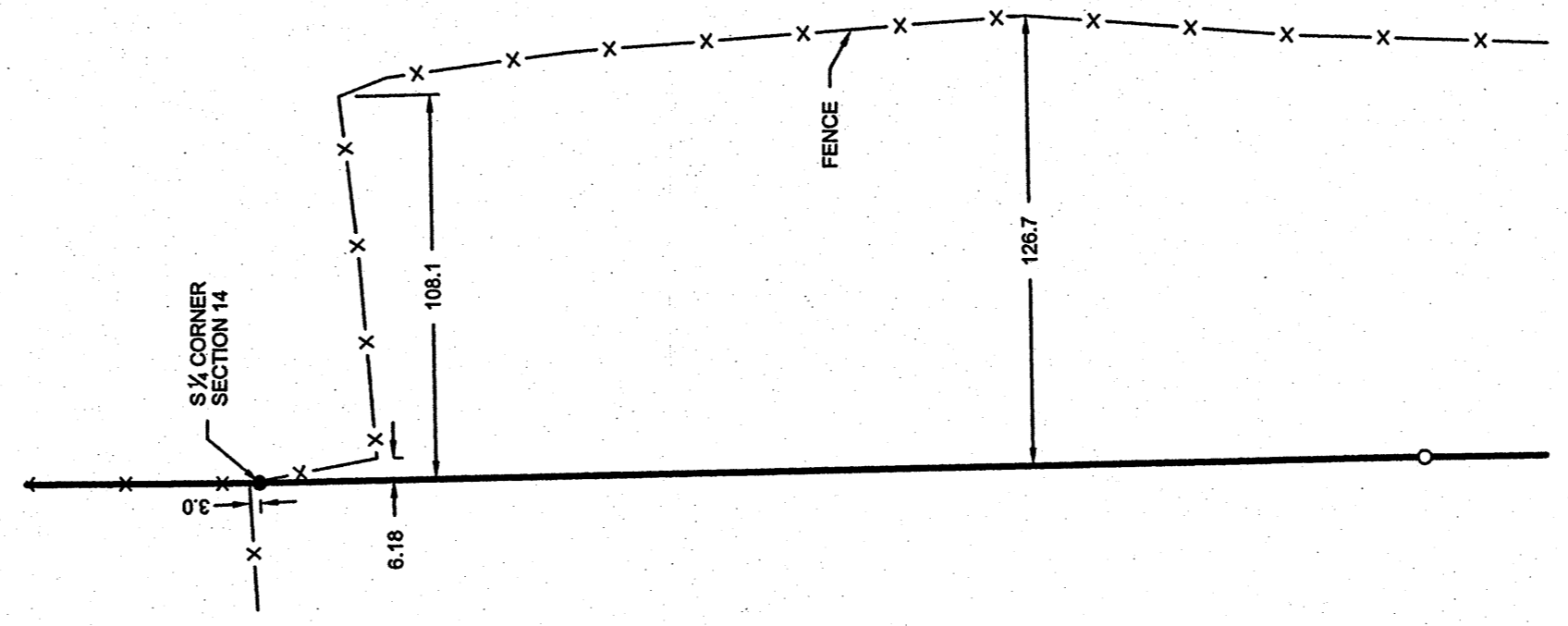

DETAIL C
FENCE
ENCROACHMENT
SCALE: 1"=50'

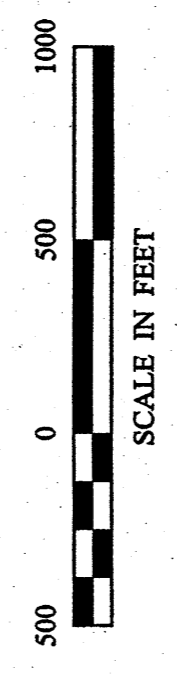

SEE SHEET 2

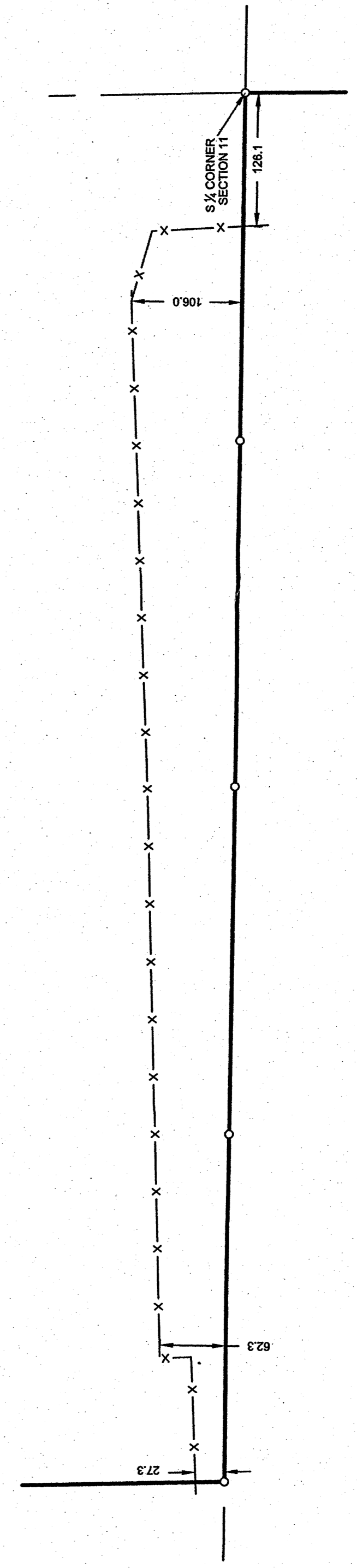

DETAIL B
FENCE
ENCROACHMENT
SCALE: 1"=100'

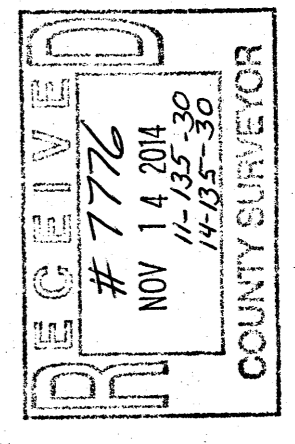

1 OR 2	SHEET	CERTIFICATE OF SURVEY	PROJECT No.:	DATE:	REVISIONS	BY	DATE	DESCRIPTION	I HEREBY CERTIFY THAT THIS SURVEY, PLAN, SPECIFICATION, OR REPORT WAS MADE BY ME OR UNDER MY SUPERVISION AND THAT I AM A FULLY LICENSED PROFESSIONAL LAND SURVEYOR UNDER THE LAWS OF THE STATE OF MINNESOTA.
		CASS COUNTY PROJECT NO. 23	13030	10-9-2013					
		Cass County Land Department	FILE NAME:	SCALE:					
		218 Washington Ave. E	C:\3030.dwg						
		P.O. Box 25	FIELD BOOK:	HORZ. AS NOTED					PATRICK A. TROTTER FL#41002 LIC. NO.
		Backus, MN 56435	BOOK	VERT. NONE					

30716 Old Highway #371
Suite 874
P.O. Box 874
Pequot Lakes, MN 56472
Phone: 1218-368-4940
www.stonemarksurvey.com

CERTIFICATE OF SURVEY

SECTIONS 23 & 26, TOWNSHIP 135 NORTH, RANGE 30 WEST, CASS COUNTY, MINNESOTA

SEE SHEET 1

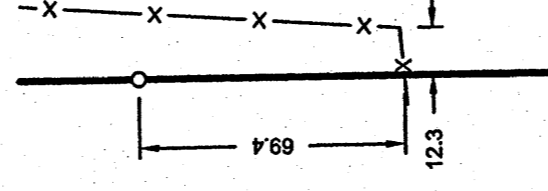
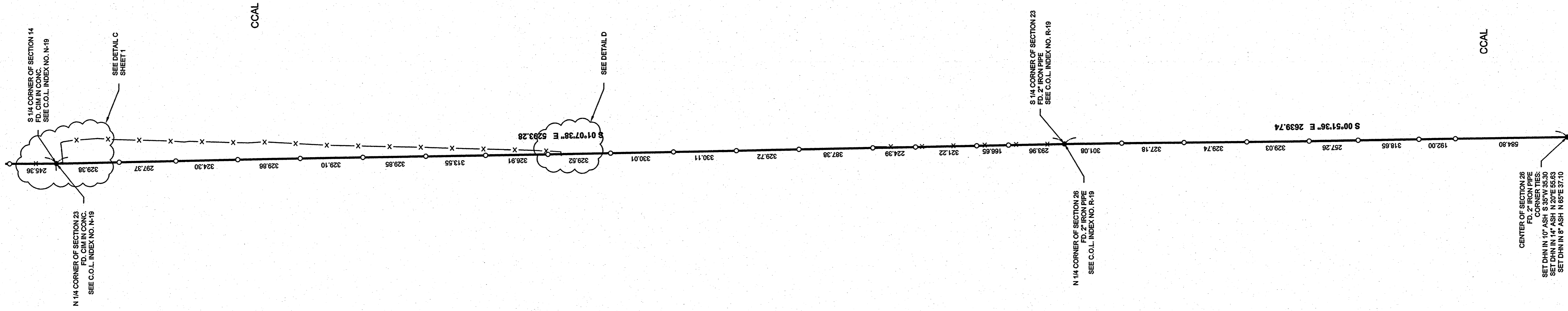

DETAIL D
FENCE
ENCROACHMENT
SCALE: 1"=50'

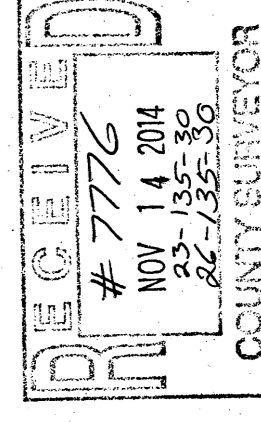
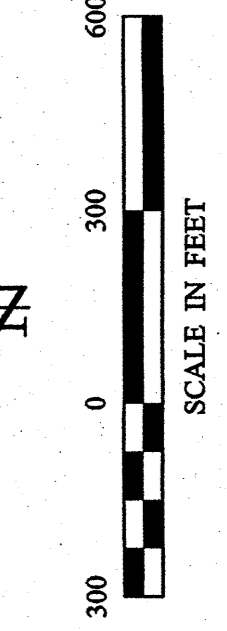

2 OF 2	CERTIFICATE OF SURVEY CASS COUNTY PROJECT NO. 23 Cass County Land Department 218 Washington Ave. E P.O. Box 25 Backus, MN 56435	PROJECT MANAGER: PAT	PROJECT NO.: 13030	DATE: 10-09-2013	REVISIONS DESCRIPTION DATE	BY
		CHECKED BY: PAT	FILE NAME: C:\3030-2.dwg	SCALE: AS NOTED		
		DRAWN BY: RJF	FIELD BOOK: BOOK	VERT.: NONE		
						I HEREBY CERTIFY THAT THIS SURVEY PLAN, SPECIFICATION OR REPORT WAS PREPARED BY ME OR UNDER MY DIRECT SUPERVISION AND THAT I AM A DULY LICENSED PROFESSIONAL ENGINEER OR LAND SURVEYOR UNDER THE LAWS OF THE STATE OF MINNESOTA. PATRICK A. THORNER PLSM1002 DATE: 10-09-13 LIC. NO. 41002

 30176 Old Highway #371
 Suite 2
 P. O. Box 874
 Pequot Lakes, MN 56472
 Phone: 1218-568-4940
 www.stonemarksurvey.com