

# Certificate of Survey

Part of Government Lot 5,  
Section 17, Township 139 North, Range 26 West,  
Cass County, Minnesota.

Section 17-139-26

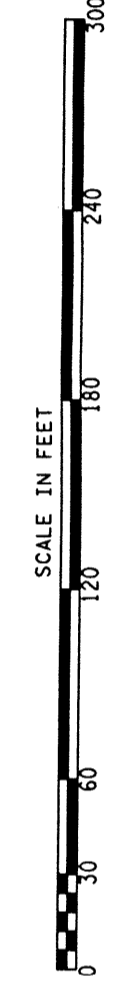
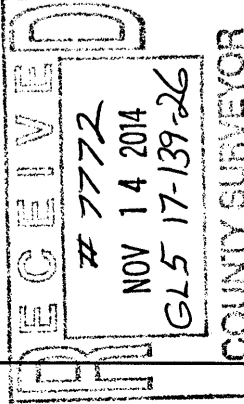
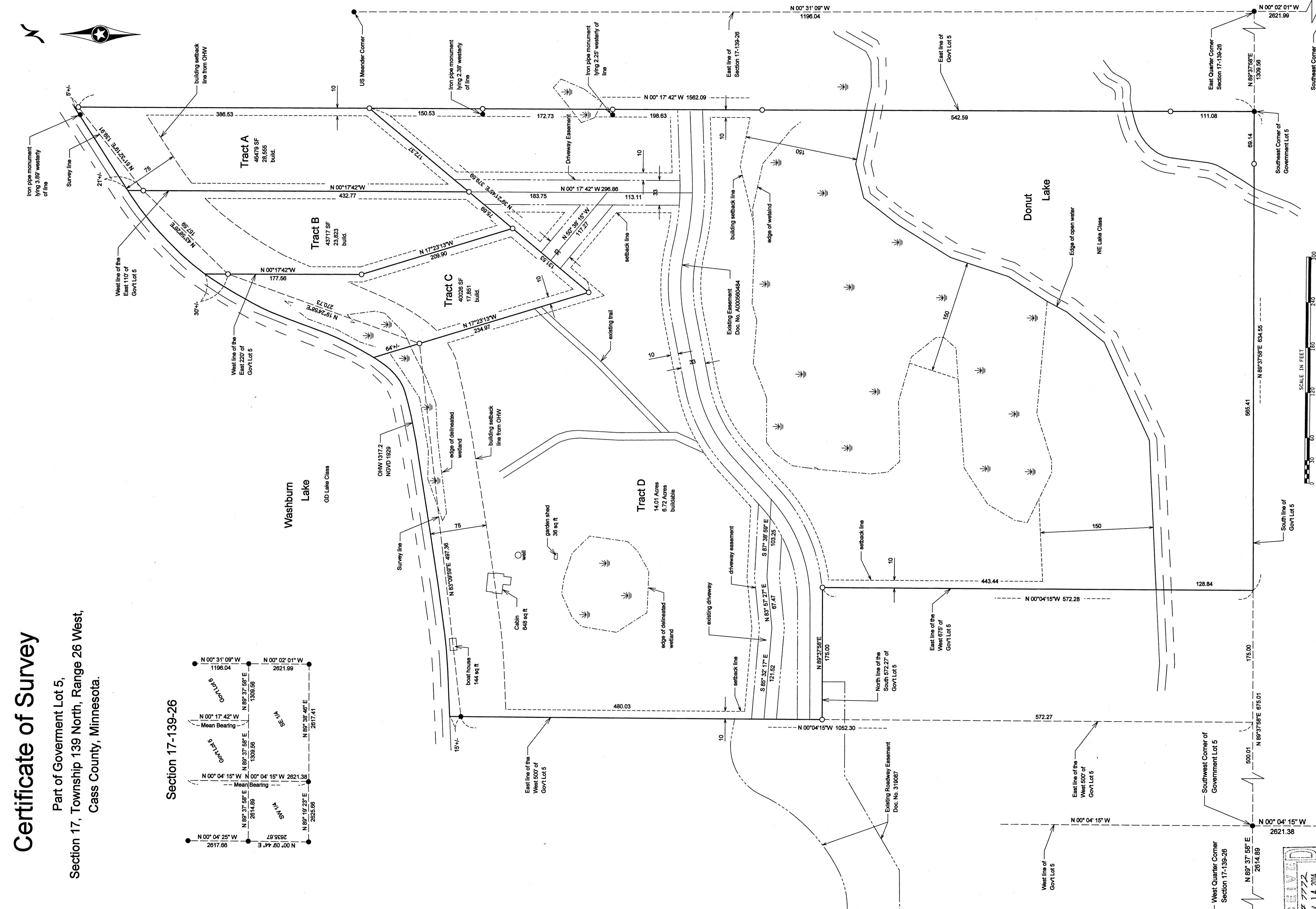
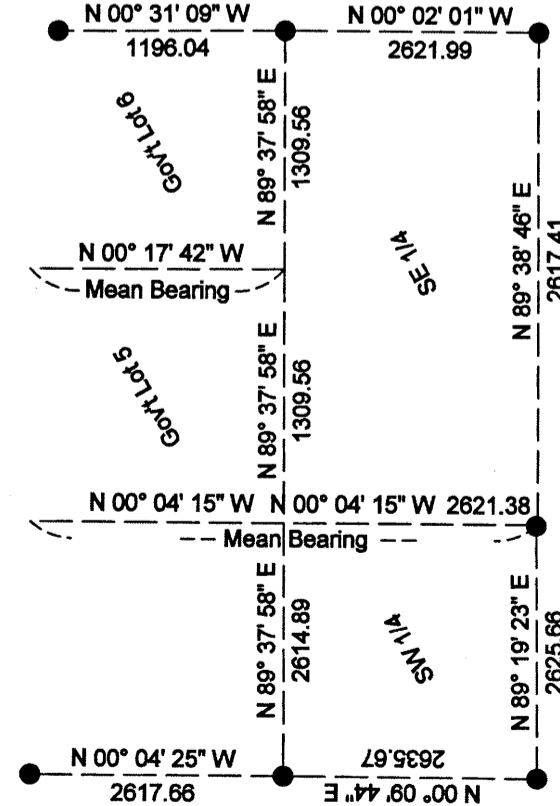

● indicates iron monument found  
○ indicates iron monument set, marked RLS 42619  
Orientation of this bearing system is the  
North American Datum of 1983.  
Wetlands delineated by Mitch Brinks on 10/03/2010

No.	Date	REVISIONS

Client Name: PAUL KROEHNERT

I HEREBY CERTIFY THAT THIS PLAN, SURVEY, OR REPORT  
WAS PREPARED BY ME OR UNDER MY DIRECT SUPERVISION  
AND THAT I AM DULY REGISTERED AND SURVEYOR UNDER  
THE LAWS OF THE STATE OF MINNESOTA.  
DATE: 2/19/2011  
SIGNATURE: J.L. JARRETT  
J.L. JARRETT M.E.A.S. MINN. LICENSE NUMBER 42619

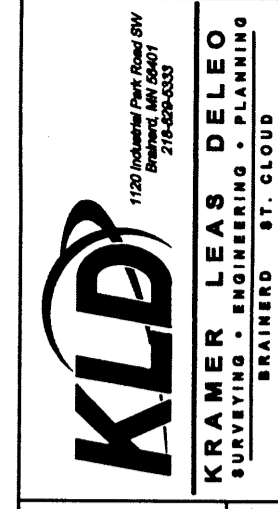

PROJECT NO. KROEP1001 1713926



