

EXHIBIT 8"

CERTIFICATE OF SURVEY

LOTS 4 & 5, WINNIE CHAPMAN BEACH,
SECTION 28, TOWNSHIP 140 NORTH, RANGE 28 WEST,
CASS COUNTY, MINNESOTA

PROPOSED DESCRIPTIONS:

EAST TRACT
The East One Half of the East One Half of Lot 5, WINNIE CHAPMAN BEACH, plat of record, Cass County, Minnesota.
SUBJECT to easements, restrictions, and reservations of record.
SUBJECT to and TOGETHER with a 12.00 foot wide easement. (See Below)

Subject Tract is non-conforming on it's own and must be attached to an adjoining parcel.

WEST TRACT
The West One Half of the East One Half of Lot 5, WINNIE CHAPMAN BEACH, plat of record, Cass County, Minnesota.
SUBJECT to easements, restrictions, and reservations of record.
SUBJECT to and TOGETHER with a 12.00 foot wide easement. (See Below)

Subject Tract is non-conforming on it's own and must be attached to an adjoining parcel.

12.00 FOOT WIDE EASEMENT
A perpetual, nonexclusive 12.00 foot wide easement for ingress and egress, over and across, Lot 4 and Lot 5, WINNIE CHAPMAN BEACH, plat of record, Cass County, Minnesota, is hereby granted to the owner of said Lot 6, as described as follows: COMMENCING at the northeast corner of said Lot 6; thence North 82 degrees 24 minutes 06 seconds West, assigned bearing, along the northerly line of said Lot 6, for a distance of 25.78 feet to the point of beginning of the centerline to be herein described; thence South 15 degrees 22 minutes 31 seconds West 27.40 feet; thence South 11 degrees 10 minutes 38 seconds West 73.30 feet; thence southerly 79.84 feet, along a tangential curve, concave to the east, having a radius of 210.00 feet, and a central angle of 21 degrees 18' 19" to the centerline of said easement; thence South 22 degrees 58 seconds East, tangent to said curve, 148.75 feet; thence South 09 degrees 15 minutes 58 seconds East, 114.55 feet; thence South 04 degrees 27 minutes 27 seconds East 57.23 feet; thence South 09 degrees 07 minutes 03 seconds East 46.23 feet; thence South 09 degrees 27 minutes 18 seconds West 35.04 feet; thence South 28 degrees 04 minutes 59 seconds West 33.34 feet; thence South 58 degrees 43 minutes 13 seconds West 63.16 feet; thence South 02 degrees 27 minutes 00 seconds West 67.43 feet; thence South 00 degrees 16 minutes 18 seconds West 169 feet, more or less, to the shoreline of Wabedo Lake and said described centerline there terminating.
The sidelines of said 12.00 foot wide easement shall be prolonged or extended to terminate on said northerly line of Lot 6 and on said shoreline.

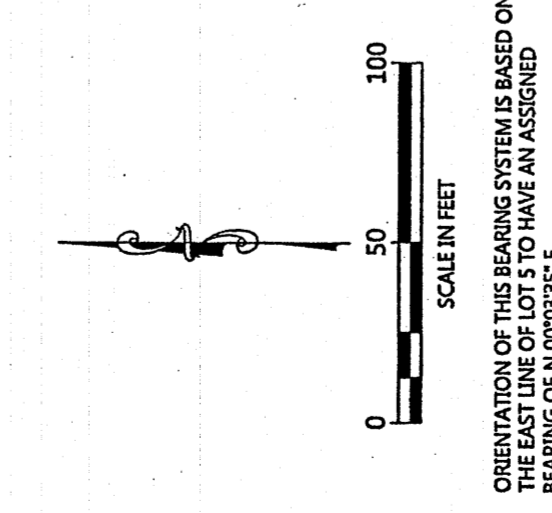
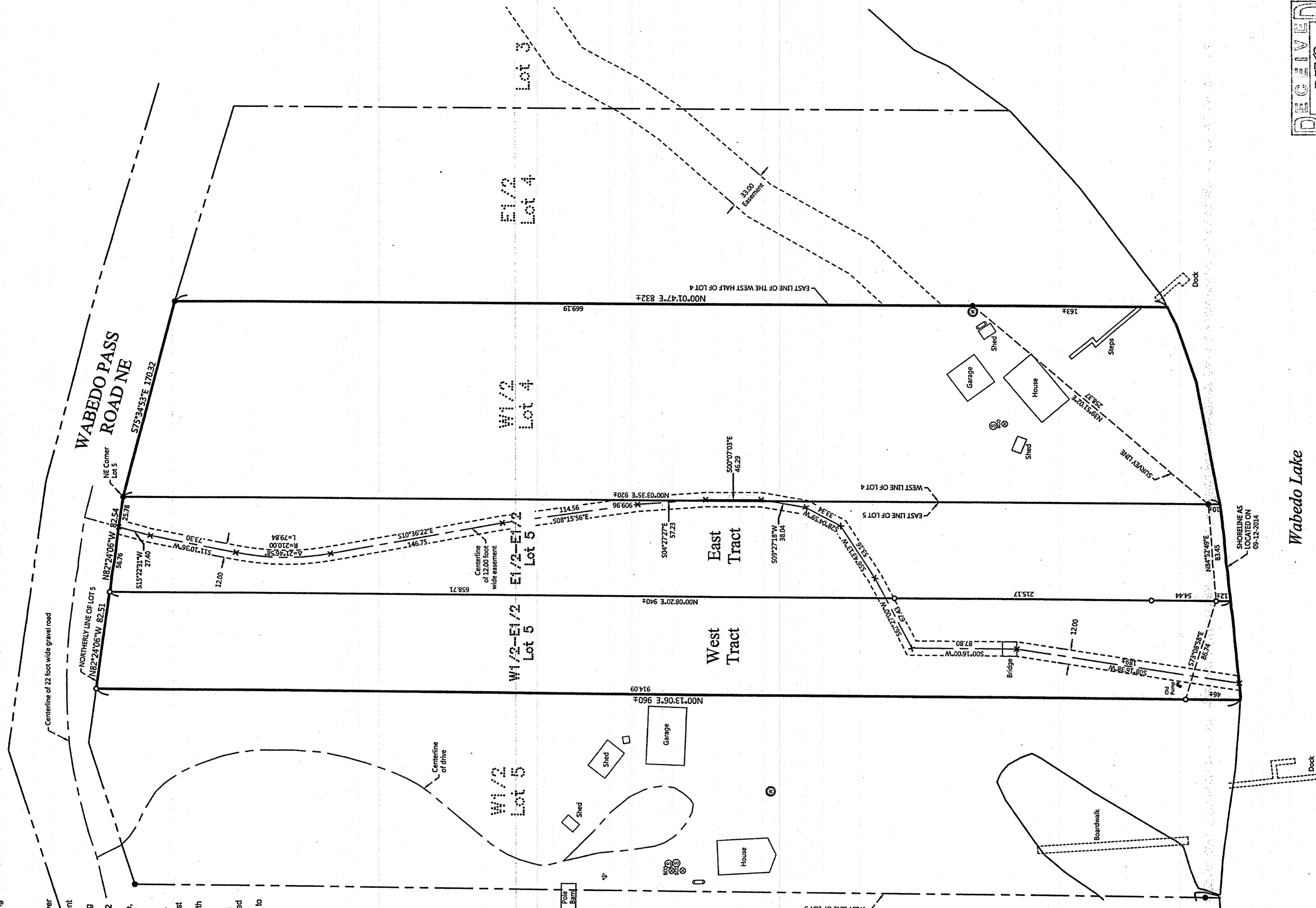

- LEGEND
- DENOTES IRON MONUMENT NO. 4144 MARKED BY LICENSE
- DENOTES MONUMENT FOUND
- × DENOTES CALCULATED POSITION
- DENOTES EXISTING LP TANK
- ⚡ DENOTES EXISTING SEPTIC TANK
- ⊙ DENOTES EXISTING SANITARY SEWER MANHOLE
- ⊕ DENOTES EXISTING WELL

RECEIVED
7760
OCT 8 2014
GL-34428-140-28
COUNTY SURVEYOR

REASONS	NO.	DATE	DESCRIPTION	BY

I HEREBY CERTIFY THAT THIS SURVEY, PLAN OR REPORT WAS MADE BY ME OR UNDER MY CLOSE PERSONAL SUPERVISION AND THAT I AM A DULY LICENSED LAND SURVEYOR UNDER THE LAWS OF THE STATE OF MINNESOTA.
Terry L. Freeman
TERRY L. FREEMAN
21367
LIC. NO. 21367



CERTIFICATE OF SURVEY
Bruce Black
1111 Wild Pines Lane NE
Longville, MN 56655

JOB NO. 14-154
DATE: 10-03-2014
SHEET NO.
1 OF 1