

Certificate of Survey

Located in
Section 36, Township 134 North, Range 31 West,
Cass County, Minnesota.

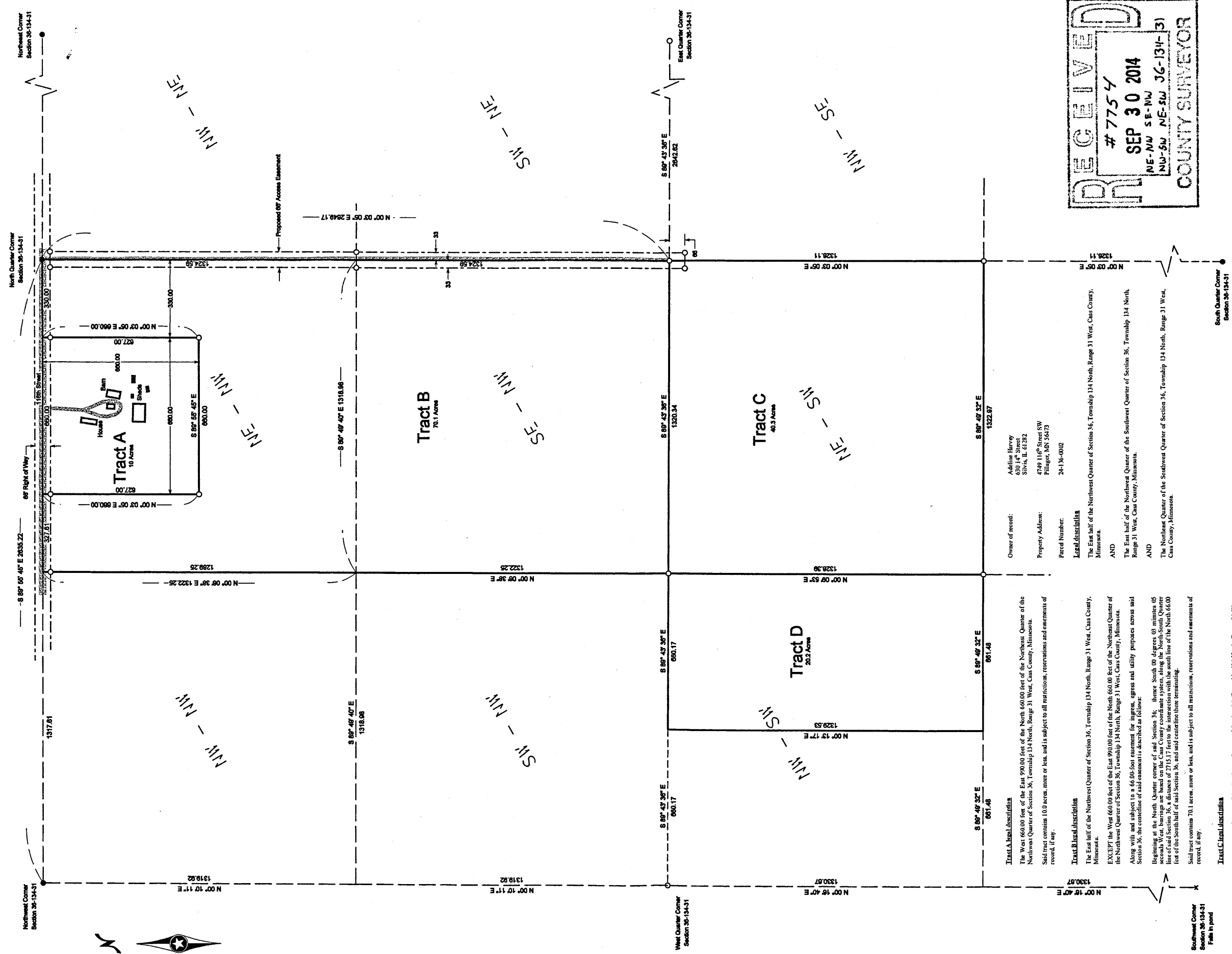

RECEIVED
7754
SEP 30 2014
NE-NW SE-NW
NW-SW NE-SW JG-134-31
COUNTY SURVEYOR

Owner of record: Adeline Harvey
630 14th Street
Slovak, IL 61322

Property Address: 4749 116th Street SW
Finger, MN 56113

Parcel Number: 24136-0002

Legal Description:
The East half of the Northwest Quarter of Section 36, Township 134 North, Range 31 West, Cass County, Minnesota.
AND
The East half of the Northwest Quarter of the Southwest Quarter of Section 36, Township 134 North, Range 31 West, Cass County, Minnesota.
AND
The Northeast Quarter of the Southwest Quarter of Section 36, Township 134 North, Range 31 West, Cass County, Minnesota.

Tract A Legal Description:
The West 660.00 feet of the East 990.00 feet of the North 660.00 feet of the Northeast Quarter of the Northwest Quarter of Section 36, Township 134 North, Range 31 West, Cass County, Minnesota.
Said tract contains 10.0 acres, more or less, and is subject to all restrictions, reservations and easements of record, if any.

Tract B Legal Description:
The East half of the Northwest Quarter of Section 36, Township 134 North, Range 31 West, Cass County, Minnesota.
EXCEPT the West 660.00 feet of the East 990.00 feet of the North 660.00 feet of the Northeast Quarter of the Northwest Quarter of Section 36, Township 134 North, Range 31 West, Cass County, Minnesota.
Along with and subject to a 66.00-foot easement for ingress, egress and utility purposes across said Section 36, the centerline of said easement is described as follows:
Beginning at the North Quarter corner of said Section 36; thence South 00 degrees 00 minutes 05 seconds West, bearings are based on the Cass County coordinate system, along the North-South Quarter line of said Section 36, a distance of 2713.17 feet to the intersection with the south line of the North 660.00 feet of the South half of said Section 36, and said centerline there terminating.
Said tract contains 70.1 acres, more or less, and is subject to all restrictions, reservations and easements of record, if any.

Tract C Legal Description:
The Northeast Quarter of the Southwest Quarter of Section 36, Township 134 North, Range 31 West, Cass County, Minnesota.
Along with and subject to a 66.00-foot easement for ingress, egress and utility purposes across said Section 36, the centerline of said easement is described as follows:
Beginning at the North Quarter corner of said Section 36; thence South 00 degrees 00 minutes 05 seconds West, bearings are based on the Cass County coordinate system, along the North-South Quarter line of said Section 36, a distance of 2713.17 feet to the intersection with the south line of the North 660.00 feet of the South half of said Section 36, and said centerline there terminating.
Said tract contains 40.3 acres, more or less, and is subject to all restrictions, reservations and easements of record, if any.

Tract D Legal Description:
The Northeast Quarter of the Southwest Quarter of Section 36, Township 134 North, Range 31 West, Cass County, Minnesota.
Along with and subject to a 66.00-foot easement for ingress, egress and utility purposes across said Section 36, the centerline of said easement is described as follows:
Beginning at the North Quarter corner of said Section 36; thence South 00 degrees 00 minutes 05 seconds West, bearings are based on the Cass County coordinate system, along the North-South Quarter line of said Section 36, a distance of 2713.17 feet to the intersection with the south line of the North 660.00 feet of the South half of said Section 36, and said centerline there terminating.
Said tract contains 20.2 acres, more or less, and is subject to all restrictions, reservations and easements of record, if any.

- Double iron monument found
 - Double 1/2" iron pipe set and marked by License No. 23069
- Orientation of the bearing system is the Cass County coordinate system.



| No. | Date | REVISIONS |
|-----|------|-----------|
| | | |
| | | |
| | | |

Client Name: Doug Barnett

Survey By: I HEREBY CERTIFY THAT THIS PLAN, SURVEY, OR REPORT WAS PREPARED BY ME OR UNDER MY DIRECT SUPERVISION AND THAT I AM A FULLY REGISTERED LAND SURVEYOR UNDER THE LAWS OF THE STATE OF MINNESOTA.

Drawn By: _____

Checked By: _____

Signature: _____

Date: 9-16-2014

James Romer, MN License Number 23069

PROJECT NO. BARND1401

KRAMER LEAS DELEO
REGISTERED LAND SURVEYOR
ST. CLOUD