

CERTIFICATE OF SURVEY

**PART OF THE NORTHWEST QUARTER OF THE SOUTHEAST QUARTER OF THE NORTHWEST QUARTER,
SECTION 28, TOWNSHIP 134, RANGE 29, CASS COUNTY, MINNESOTA**

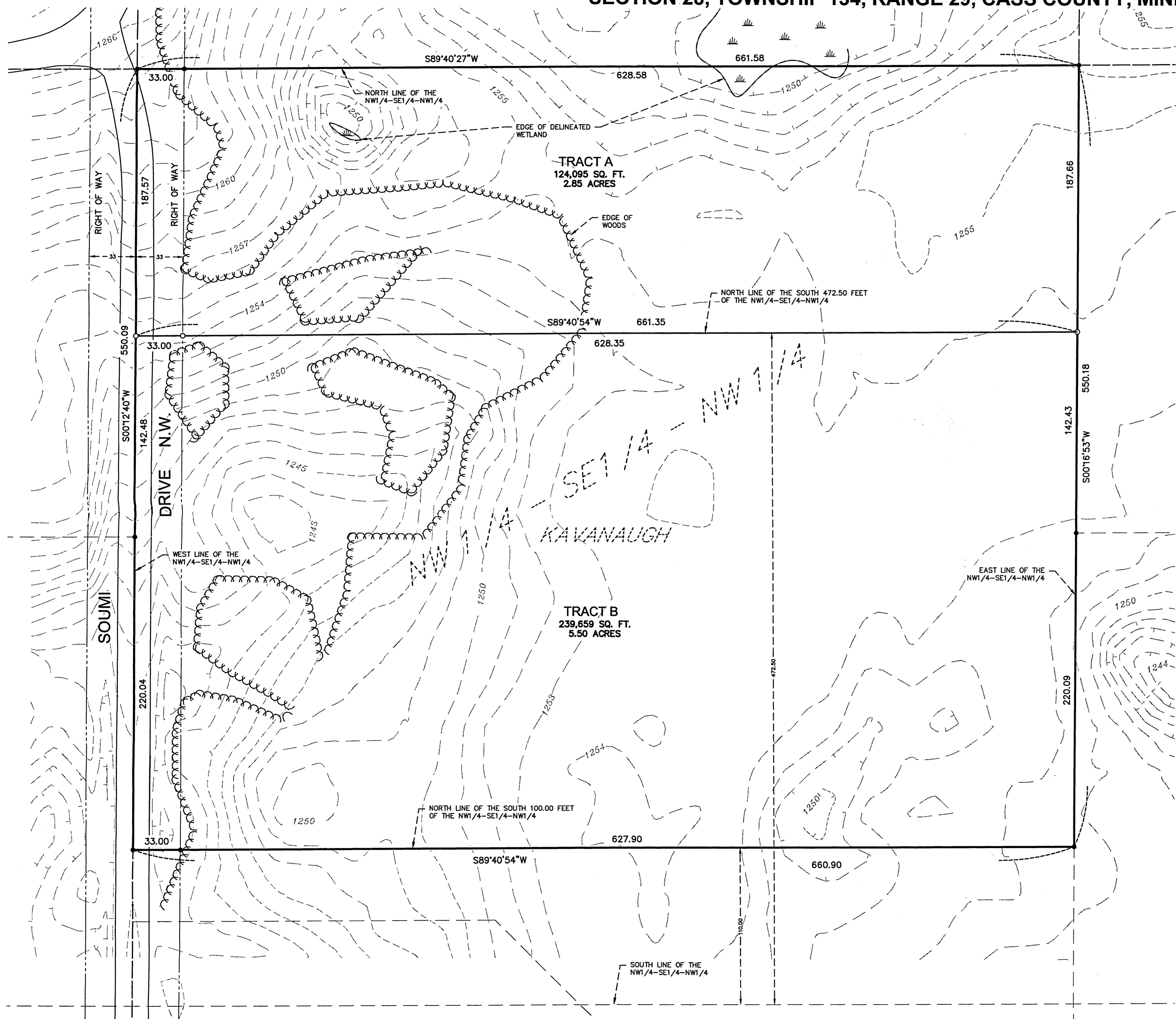

EXISTING LEGAL DESCRIPTION ACCORDING TO DOCUMENT NO. 511897:

The Northwest Quarter of the Southeast Quarter of the Northwest Quarter (NW1/4-SE1/4-NW1/4), Section 28, Township 134, Range 29, Cass County, Minnesota, except the South 110.00 feet thereof. Subject to the right of way for Soumi Drive.

PROPOSED LEGAL DESCRIPTIONS:

TRACT A:

The Northwest Quarter of the Southeast Quarter of the Northwest Quarter (NW1/4-SE1/4-NW1/4), Section 28, Township 134, Range 29, Cass County, Minnesota, Except the South 472.50 feet thereof. Subject to the right of way for Soumi Drive, and also subject to other easements, reservations or restrictions of record, if any.

TRACT B:

The South 472.50 feet of the Northwest Quarter of the Southeast Quarter of the Northwest Quarter (NW1/4-SE1/4-NW1/4), Section 28, Township 134, Range 29, Cass County, Minnesota, Except the South 110.00 feet thereof. Subject to the right of way for Soumi Drive, and also subject to other easements, reservations or restrictions of record, if any.

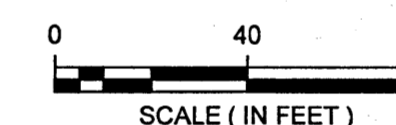

ORIENTATION OF THIS BEARING SYSTEM IS BASED ON AN ASSUMED DATUM

- = DENOTES FOUND IRON MONUMENT
- = DENOTES 1/2 INCH DIAMETER BY 18 INCH LONG IRON PIPE MONUMENT SET AND MARKED RLS # 41643
- W = DENOTES WETLAND

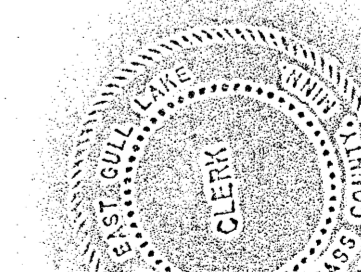
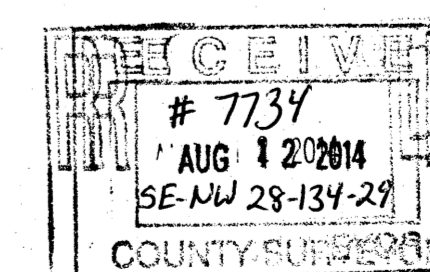

© 2014 WIDSETH SMITH NOLTING

DATE: 6-25-14	DATE: 07-09-14	AMENDMENTS: CORRECTED TRACT B DESCRIPTION	BY: RDS	PREPARED FOR: JOHN KAVANAUGH
SCALE: AS SHOWN				I HEREBY CERTIFY THAT THIS SURVEY, PLAN, OR REPORT WAS PREPARED BY ME OR UNDER MY DIRECT SUPERVISION AND THAT I AM A DULY LICENSED LAND SURVEYOR UNDER THE LAWS OF THE STATE OF MINNESOTA.
DRAWN BY: RDS				<i>Chad M. Conner</i>
CHECKED BY: CMC				CHAD M. CONNER
FILE NUMBER: 0293B1806.000				DATE: 06-25-2014 LIC. NO. 41643

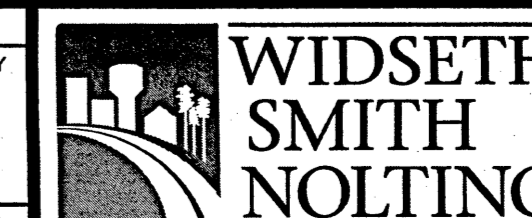

Engineering
Architecture
Surveying
Environmental