

LOTS 10 AND 11, BLOCK 1, PINECREST ADDITION TO REMER,
SECTION 1, TOWNSHIP 141 NORTH, RANGE 26 WEST,
CASS COUNTY, MINNESOTA

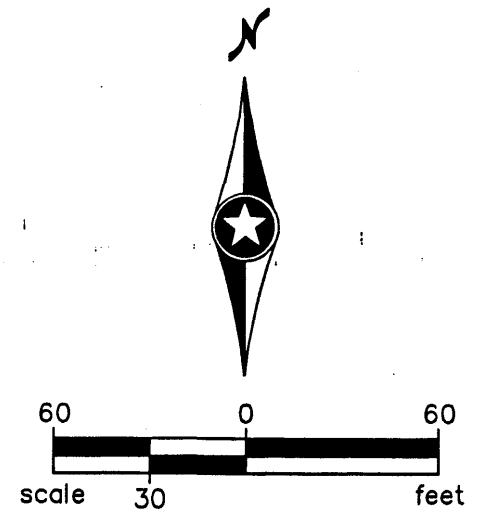
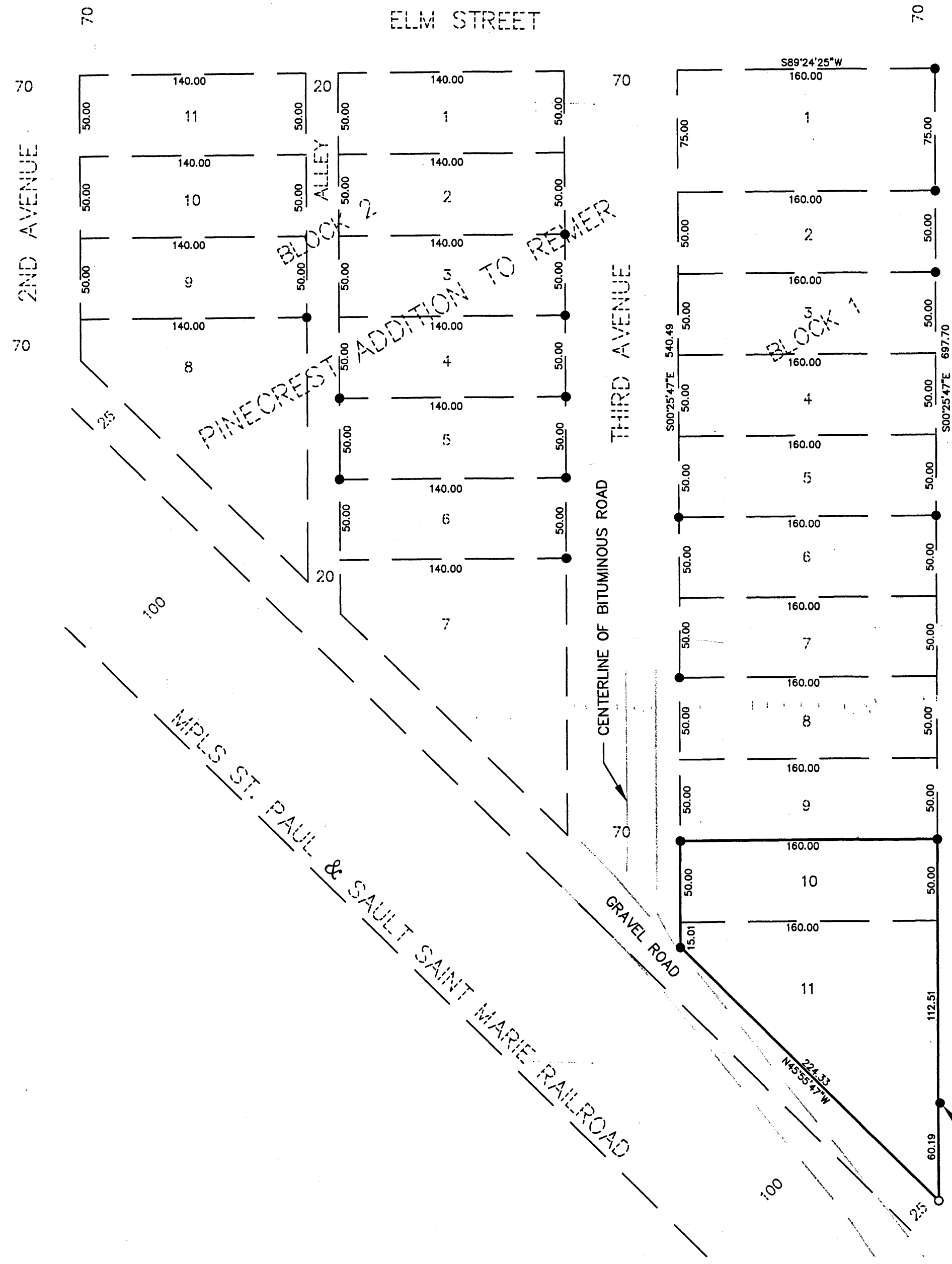

ORIENTATION OF THIS BEARING SYSTEM IS BASED ON CASS COUNTY NORTH ZONE COORDINATES.

LEGEND

- DENOTES FOUND MONUMENT
- DENOTES SET 5/8" REBAR W/ CAP, LIC. NO. 42656

MONUMENT LIES 1.17 FEET EAST OF LINE

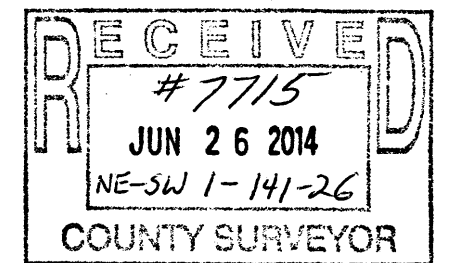

DRAWN BY: DJW
 SURVEYED BY: MF/TS
 CHECKED BY: WDH
 SURVEY TEAM

NO.	BY	DATE	REVISIONS

I HEREBY CERTIFY THAT THIS PLAN WAS PREPARED BY ME OR UNDER MY DIRECT SUPERVISION AND THAT I AM A DULY LICENSED LAND SURVEYOR UNDER THE LAWS OF THE STATE OF MINNESOTA.

Dennis J. Warner Name, L.S.
 Date: 4/29/2014 Lic. No. 42656



PHONE: 218.322.4500
 21 NE 5TH ST STE 200
 GRAND RAPIDS, MN 55744-2601
 www.sehinc.com

CERTIFICATE OF SURVEY FOR:
 CITY OF REMER

P:\PT\REMER\126994\5-final-dsgn\51-drawings\10-Civil\cad\civil_3d\RE126994 Certificate.dwg 4/29/2014 11:19 AM dwarnar