

CERTIFICATE OF SURVEY

**PART OF GOVERNMENT LOT 7, SECTION 5 AND
THE NORTHWEST QUARTER OF THE NORTHEAST QUARTER, AND PART OF GOVERNMENT LOT 1, SECTION 8,,
ALL IN TOWNSHIP 140 NORTH, RANGE 31 WEST,
CASS COUNTY, MINNESOTA**

RECEIVED
7703
JUN 13 2014
CASS COUNTY SURVEYOR

LEGEND

- DENOTES IRON MONUMENT SET & MARKED BY LICENSE NO. 21367
- DENOTES MONUMENT FOUND
- × DENOTES CALCULATED POSITION
- DENOTES EXISTING LP TANK
- ⊙ DENOTES EXISTING WELL
- ⊗ DENOTES EXISTING SEPTIC CLEANOUT
- Ⓢ DENOTES EXISTING SANITARY SEWER MANHOLE

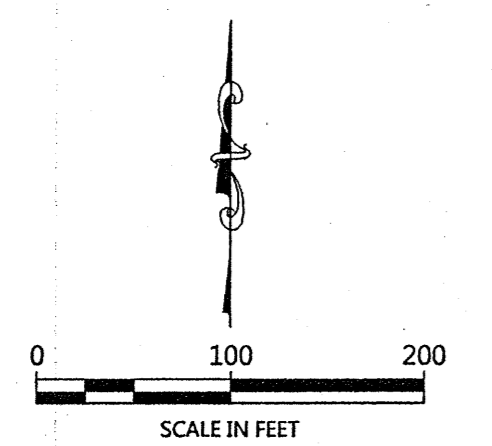

ORIENTATION OF THIS BEARING SYSTEM IS BASED ON THE SOUTH LINE OF GOVT LOT 1, SECTION 8 TO HAVE AN ASSIGNED BEARING OF S 89°05'35" E.

NORTHWEST CORNER OF THE NW1/4-NE1/4 (N1/4 COR, SECTION 8) (1" IRON PIPE)

NORTH LINE OF THE NW1/4-NE1/4 S87°51'32"E 1317.72

NORTHEAST CORNER OF THE NW1/4-NE1/4 (7/8" IRON PIPE, MINDNR 16098)

WEST LINE OF GOVT LOT 7, SECTION 5 N00°54'13"E 308.35

SOUTHEAST CORNER OF THE NW1/4-NE1/4 (1/2" IRON PIPE, RLS 21367)

SOUTHWEST CORNER OF THE NW1/4-NE1/4

S89°05'35"E 1326.04 SOUTH LINE OF THE NW1/4-NE1/4

SW1/4-NE1/4

GOVT LOT 7 SECTION 5

GOVT LOT 2

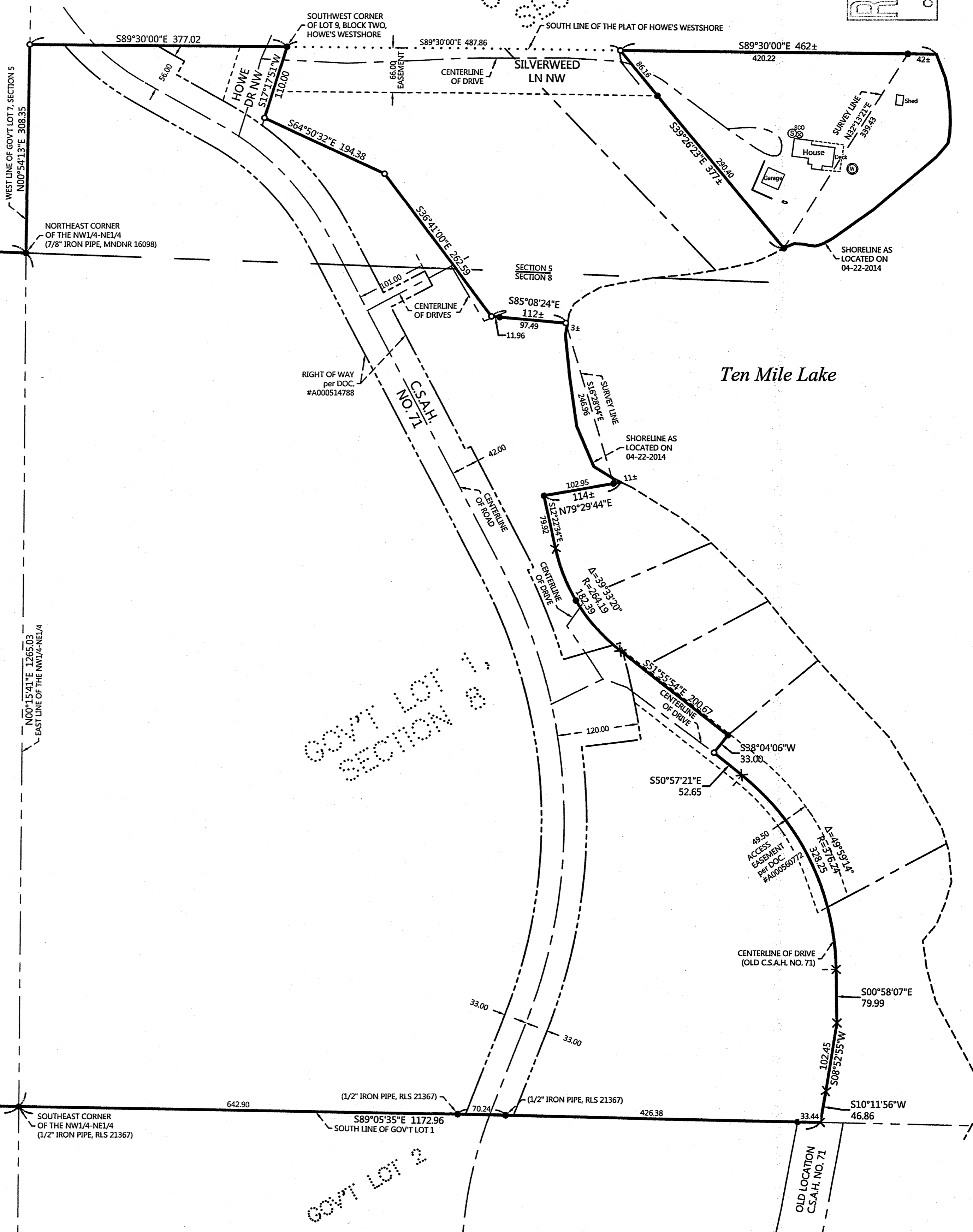

NO.	DESCRIPTION	DATE	BY

I HEREBY CERTIFY THAT THIS SURVEY, PLAN OR REPORT WAS MADE AND MADE UNDER MY DIRECT SUPERVISION AND THAT I AM A LICENSED SURVEYOR UNDER THE LAWS OF THE STATE OF MINNESOTA.

TERRY L. THREMAN
LIC. NO. 21367

MINNESOTA SURVEYING & CONSULTING, INC.

P.O. Box 282, Waller, MN, 56484
Phone: 218-547-1296, Fax: 218-547-2272
web: www.mnscusa.com

CERTIFICATE OF SURVEY
Margaret Brown
6411 Silverweed Lane NW, P.O. BOX 483
Hackensack, MN 56452

JOB NO. 13-011
DATE: 05-23-2014
SHEET NO.
1 OF 1