

# CERTIFICATE OF SURVEY

The west 624.00 feet of the Northwest Quarter of the Southeast Quarter of Section 35, Township 138 North, Range 30 West, Cass County, Minnesota, LESS the south 990.00 feet, thereof. Together with a perpetual right-of-way for ingress and egress over the east 33.00 feet of the west 657.00 feet of the West Half of the Southeast Quarter of said Section 35.

**TRACT F:** The west 320.00 feet of the Northwest Quarter of the Southeast Quarter of Section 35, Township 138 North, Range 30 West, Cass County, Minnesota, LESS the south 990.00 feet, thereof. Together with a perpetual right-of-way for ingress and egress over the east 33.00 feet of the west 657.00 feet of the West Half of the Southeast Quarter of said Section 35. AND Together with a perpetual right-of-way for ingress and egress over the north 16.50 feet of the south 990.00 feet of the east 294.00 feet of the west 624.00 feet of said Northwest Quarter of the Southeast Quarter. AND Together with a perpetual right-of-way for ingress and egress over the north 33.00 feet of the south 1023.00 feet of the east 304.00 feet of the west 624.00 feet of said Northwest Quarter of the Southeast Quarter.

**TRACT G:** The east 304.00 feet of the west 624.00 feet of the Northwest Quarter of the Southeast Quarter of Section 35, Township 138 North, Range 30 West, Cass County, Minnesota, LESS the south 990.00 feet, thereof. Together with a perpetual right-of-way for ingress and egress over the east 33.00 feet of the west 657.00 feet of the West Half of the Southeast Quarter of said Section 35. AND Together with a perpetual right-of-way for ingress and egress over the north 16.50 feet of the south 990.00 feet of the east 294.00 feet of the west 624.00 feet of said Northwest Quarter of the Southeast Quarter. Subject to a perpetual right-of-way for ingress and egress over the north 33.00 feet of the south 1023.00 feet of the east 304.00 feet of the west 624.00 feet of said Northwest Quarter of the Southeast Quarter.

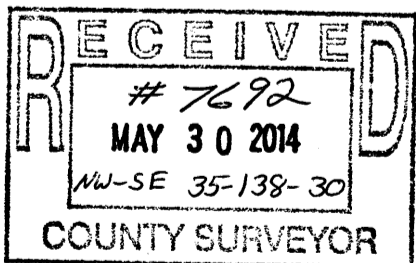
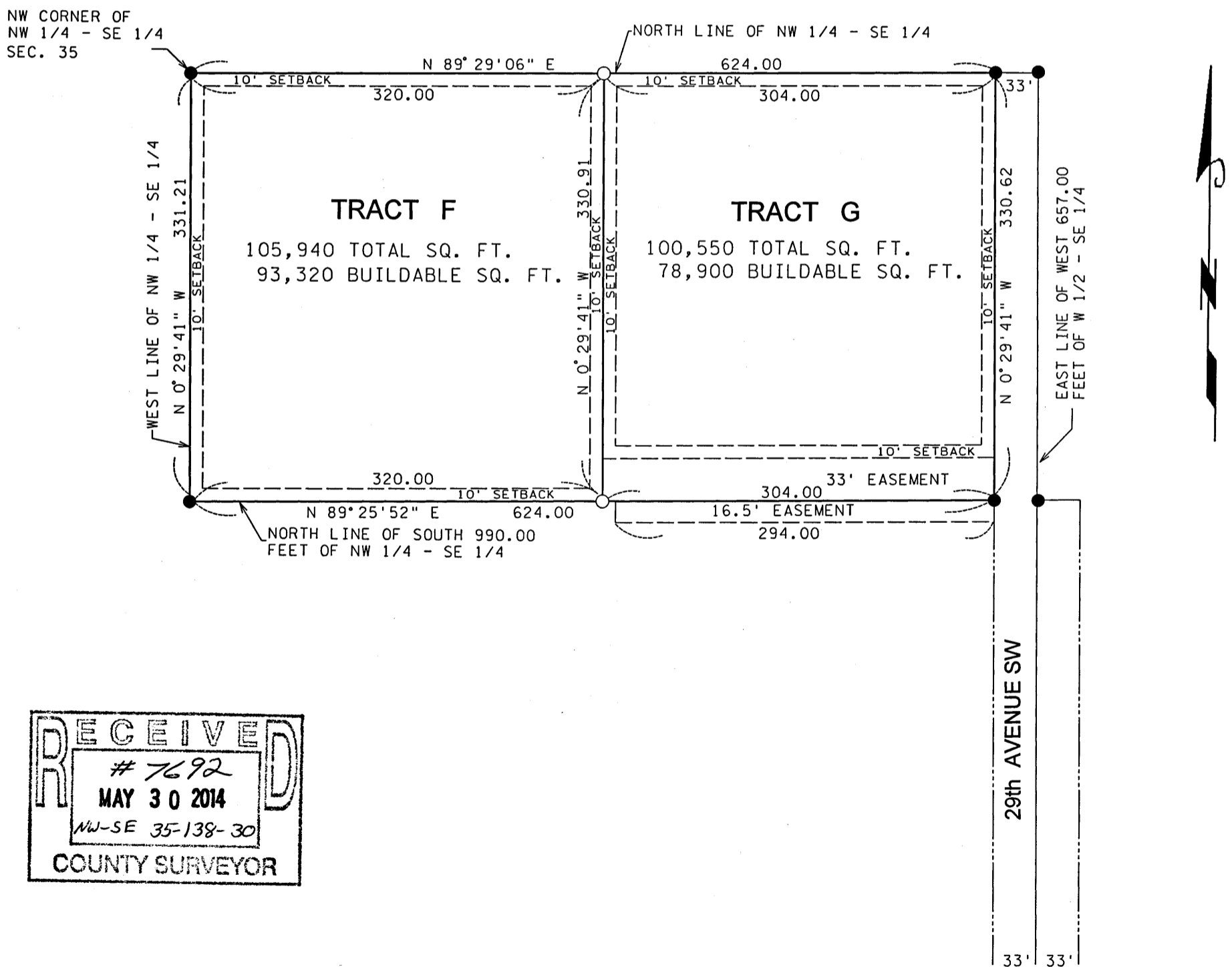

- INDICATES MONUMENT FOUND
  - INDICATES 1/2" PIPE SET WITH RLS CAP 11865
- BEARINGS ARE BASED ON ASSUMED DATUM



I hereby certify that this survey, plan, or report was prepared by me or under my direct supervision, and that I am a duly LICENSED LAND SURVEYOR under the laws of the State of Minnesota.

Date: 5/30/2014 James W. Nielsen  
Licensed Land Surveyor  
Minnesota License No. 11865