

CERTIFICATE OF SURVEY

LOT 10, LIKENS NORTH SHORE BEACH,
SECTION 26, TOWNSHIP 141 NORTH, RANGE 28 WEST,
CASS COUNTY, MINNESOTA

RECEIVED
MAR 18 2014
GLY 26-11-28
COUNTY SURVEYOR

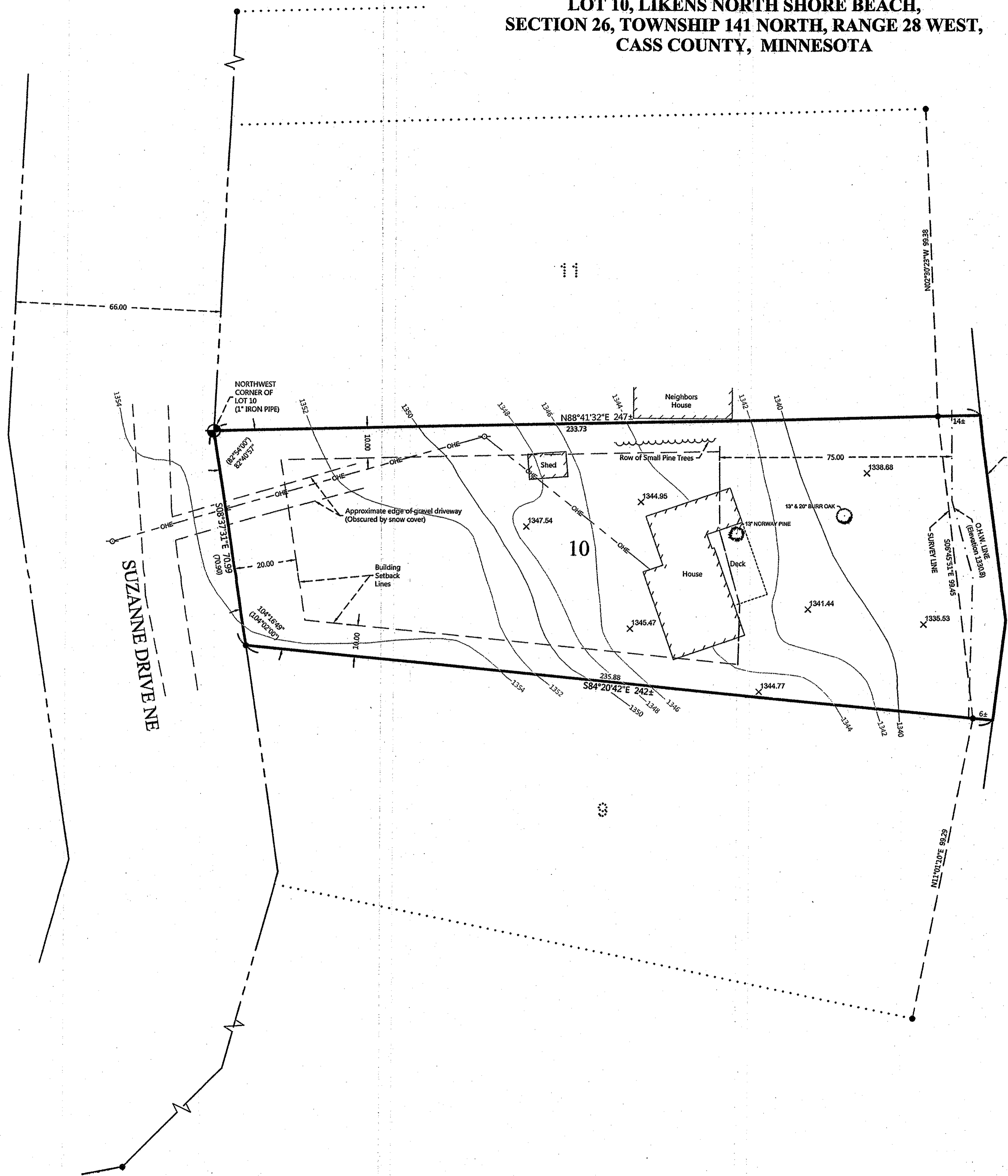

SHORELINE AS LOCATED ON 02-20-2014

LONG LAKE
General Development Classification
ORDINARY HIGH WATER ELEVATION = 1330.8
HIGHEST KNOWN ELEVATION = 1332.67 (06-22-2001)
LOWEST RECORDED ELEVATION = 1327.51 (08-17-1977)
BASED ON NGVD29.

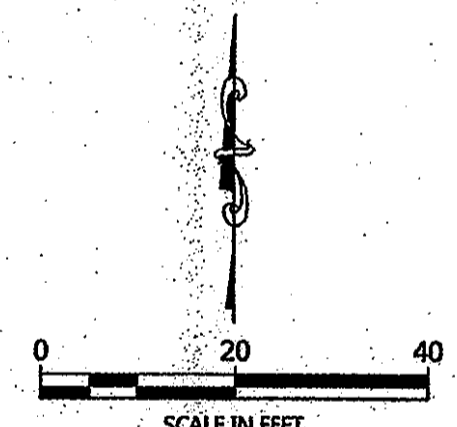

ORIENTATION OF THIS BEARING SYSTEM IS BASED ON THE WESTERLY LINE OF LOT 10 TO HAVE AN ASSIGNED BEARING OF S 08°37'31" E.

LEGEND

- DENOTES MONUMENT FOUND
- ⊕ DENOTES BENCHMARK: TOP OF 1" IRON PIPE, NORTHWEST CORNER OF LOT 10 ELEV. = 1355.01 NGVD29
- 1342- DENOTES EXISTING INTERMEDIATE CONTOURS
- 1340- DENOTES EXISTING INDEX CONTOURS
- X 1234.5 DENOTES SPOT ELEVATION (EXISTING GRADE)
- DENOTES EXISTING UTILITY POLE
- DENOTES OVERHEAD ELECTRIC LINE
- (123.45) DENOTES PLAT AND/OR DERIVED MEASURE

NOTE: CONTOUR INTERVAL IS 2 FEET.

REVISIONS:	NO.	DATE	DESCRIPTION

I HEREBY CERTIFY THAT THIS SURVEY PLAN OR REPORT WAS PREPARED BY ME OR UNDER MY DIRECT SUPERVISION AND THAT I AM A LICENSED SURVEYOR UNDER THE LAWS OF THE STATE OF MINNESOTA.

TERRY L. FREEMAN
LIC. NO. 21367

MARKLEY ENGINEERING & CONSULTING, INC.
P.O. Box 292, Walker, MN, 56484
Phone: 218-547-1296, Fax: 218-547-2272
web: www.mrecl.us.com

CERTIFICATE OF SURVEY
Marty Greimel
14248 63rd Ave. N.
Maple Grove, MN 55311

JOB NO. 14-016
DATE: 03-06-2014
SHEET NO.
1 OF 1