

CERTIFICATE OF SURVEY

DESCRIPTION (LINE SURVEY)

The north line of Government Lot 2; the west line of the Northeast Quarter of the Northwest Quarter; the north line of the West Half of the West Half of the Southeast Quarter of the Northwest Quarter; and the west line of the East Half of the West Half of the Southeast Quarter of the Northwest Quarter. All in Section 24, Township 139, Range 25, Cass County, Minnesota.

SURVEYOR NOTES:

- Bearing Orientation: The west line of Government Lot 2, Section 24, Township 139, Range 25, Cass County, Minnesota is based upon NAD 83 (1996 adjustment) which has a bearing of North 00 degrees 12 minutes 06 seconds West.
- Coordinate System: The horizontal datum for this survey was based upon the Cass County Coordinate System, North Zone, NAD 83 (1996 adjustment).
- The field survey was completed on November 21, 2013.
- Karvako Engineering has made no investigation or independent search for easements or record, encumbrances, restrictive covenants, ownership title evidence, or any other facts that an accurate and current title search may disclose.

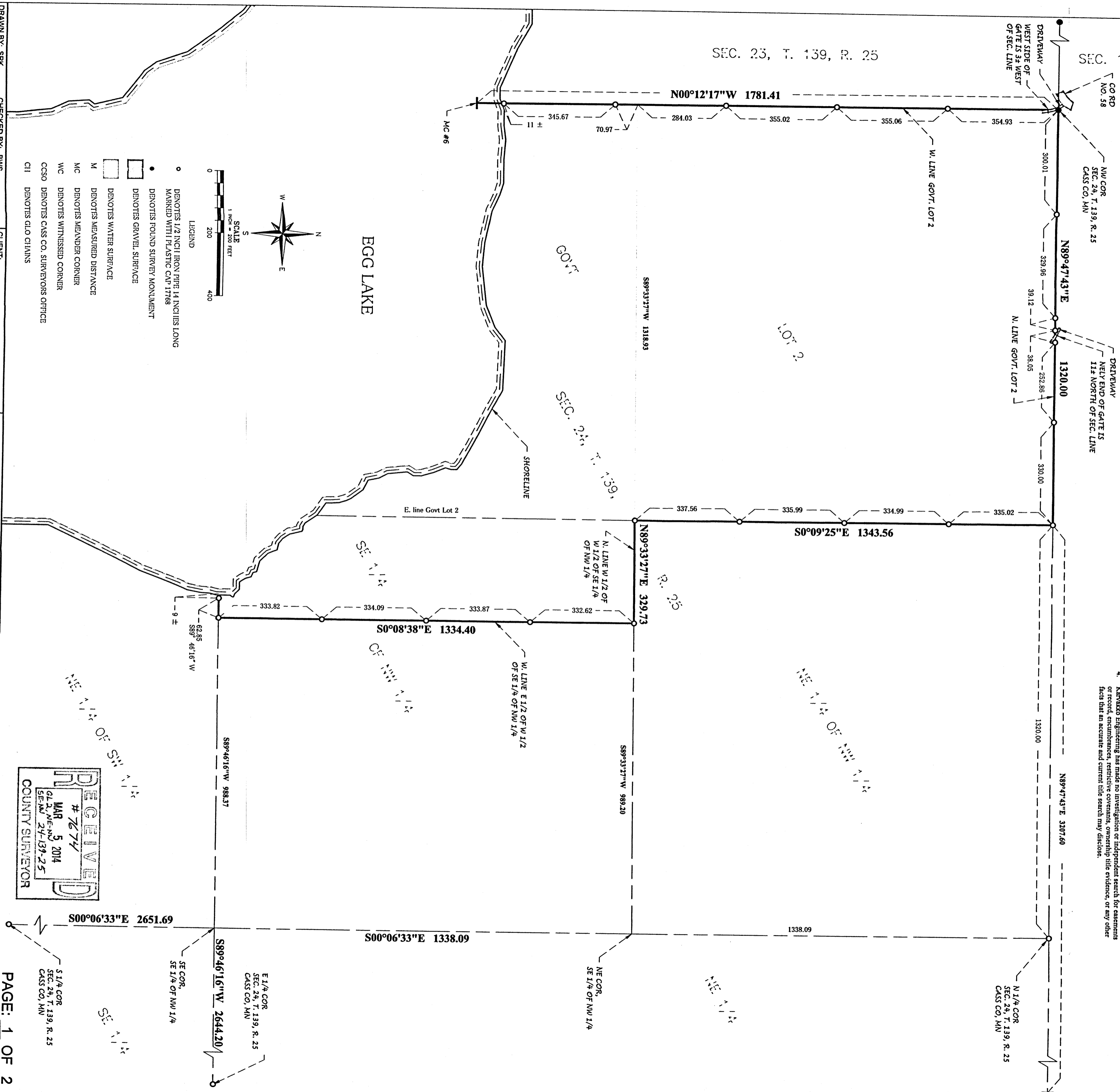

NO.	DATE BY	REVISIONS PER CASS CO. AUDITOR/TREASURER
1	03-03-14	

CLIENT:
**CASS COUNTY
LAND DEPARTMENT**

LINE SURVEY
PART OF SEC. 24,
T. 139, R. 25,
CASS CO. MN

I hereby certify that this plan, specification, or report was prepared by me or under my direct supervision and that I am a duly Licensed land surveyor under the laws of the State of Minnesota.
Certified By: *[Signature]*
Printed Name: DANIEL W. SKINNER Date 3-2-14
Lic. No. 40827

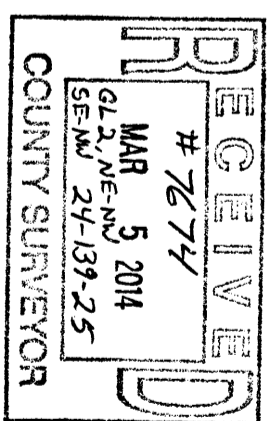

CERTIFICATE OF SURVEY

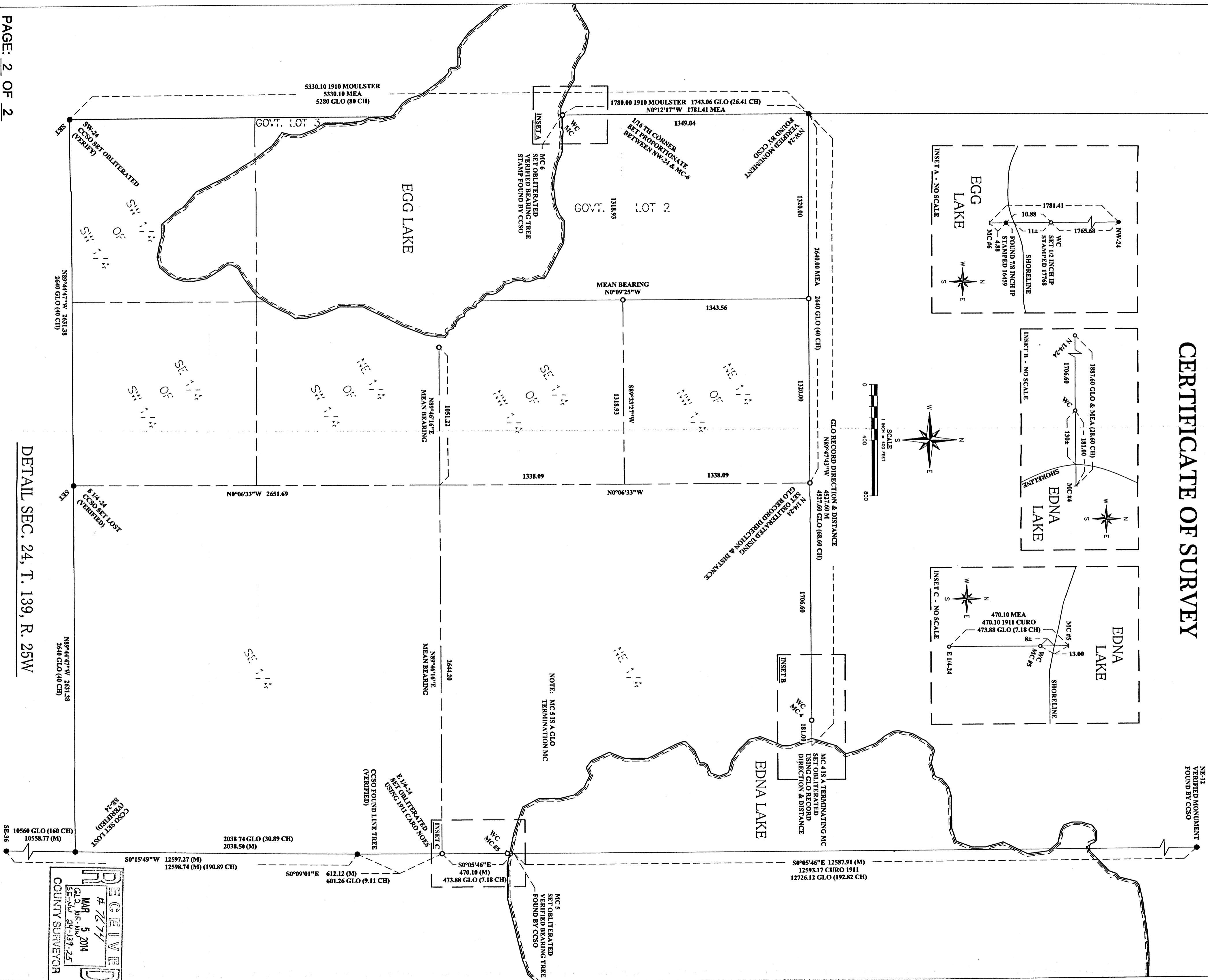
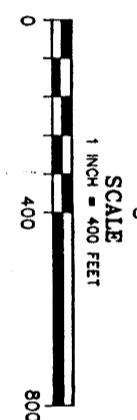
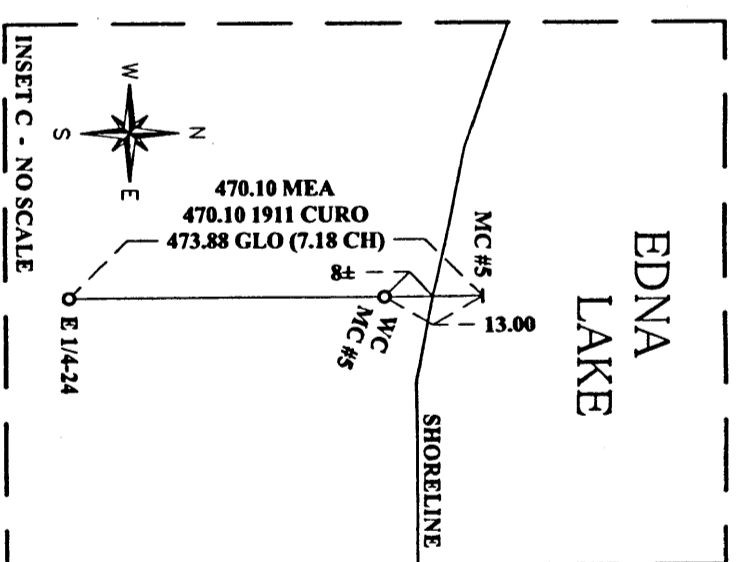
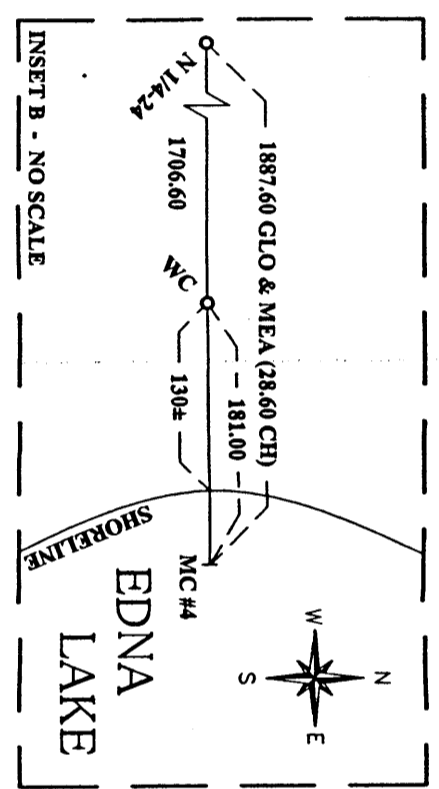
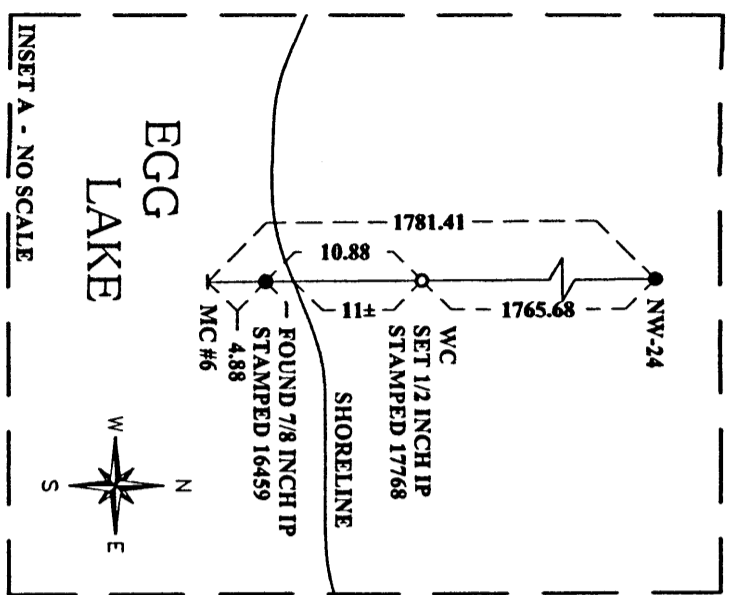

NOTE: MC 5 IS A GLO TERMINATION MC

RECEIVED
 # 7277
 MAR 5 2014
 GLO 2, NE-NW 24-139-25
 COUNTY SURVEYOR

DRAWN BY: SRK
 APPROVED BY: BWS
 NO. DATE BY: 03-03-14
 REVISIONS PER CASS CO. AUDITOR/TREASURER

CHECKED BY: BWS
 JOB NUMBER: 13-088
 REVISION DESCRIPTION

CLIENT:
CASS COUNTY
LAND DEPARTMENT

LINE SURVEY
 PART OF SEC. 24,
 T. 139, R. 25,
 CASS CO., MN

I hereby certify that this plan, specification, or report was prepared by me or under my direct supervision and that I am a duly Licensed land surveyor under the laws of the State of Minnesota.
 Certified By: *[Signature]*
 Printed Name: DANIEL W. SPINNER Date 2-3-14
 Lic. No. 40827

KARVAKKO
Engineering
 2300 BENDJI AVE N. SUITE 101, BENDJI, MN 55801
 P: (218) 444-8004 F: (218) 444-8982 WWW.KARVAKKO.COM