

CERTIFICATE OF SURVEY

LOT 9, CHIPPEWA POINT and PART OF GOVERNMENT LOT 2,
SECTION 16, TOWNSHIP 142 NORTH, RANGE 31 WEST,
CASS COUNTY, MINNESOTA

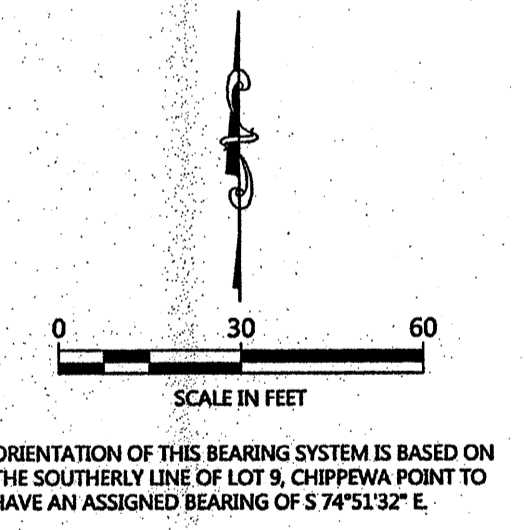
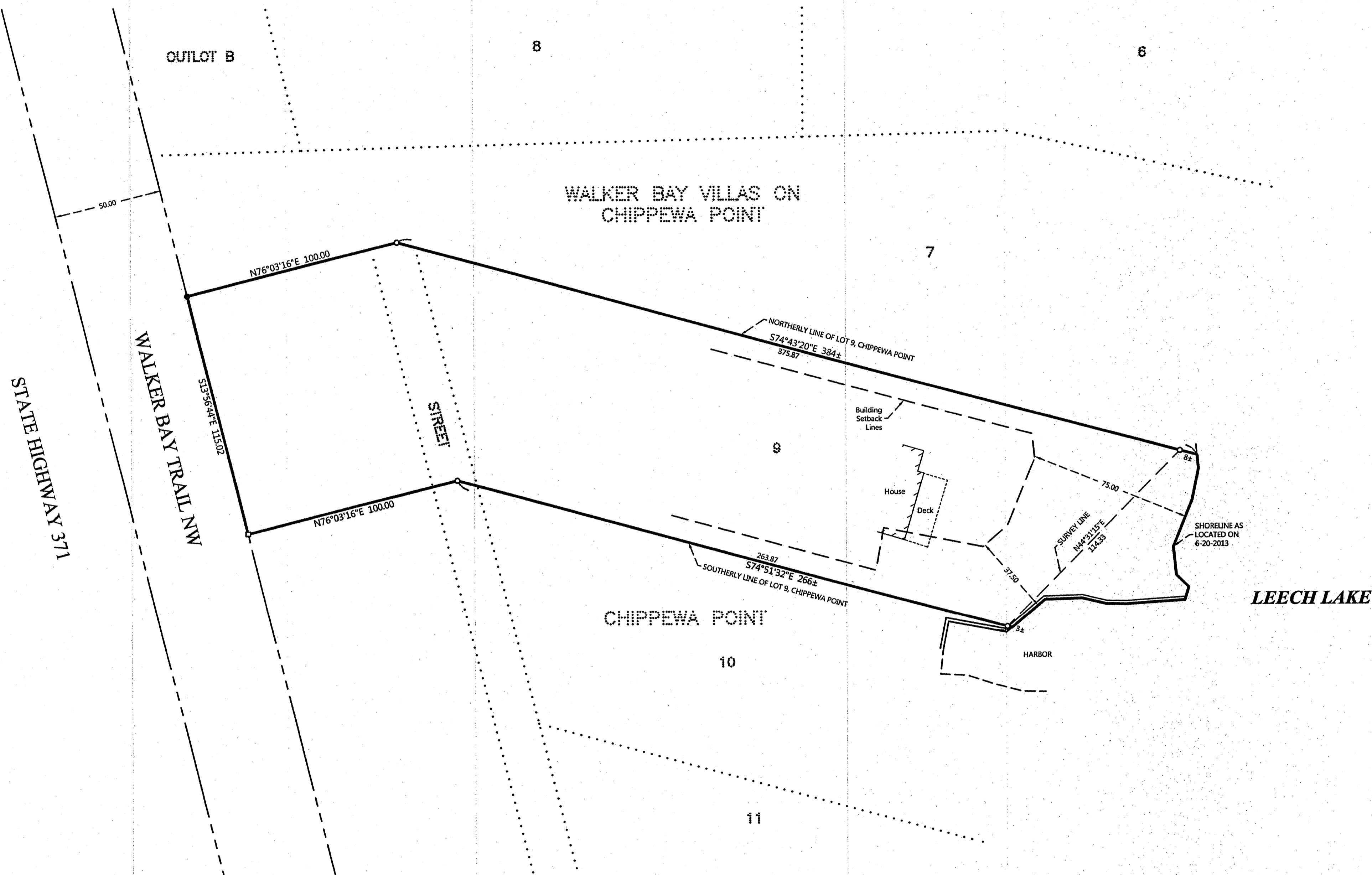
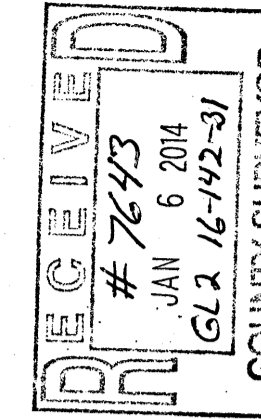

- LEGEND**
- DENOTES IRON MONUMENT SET & MARKED BY LICENSE NO. 47544
 - DENOTES MONUMENT FOUND
 - × DENOTES CALCULATED POSITION
 - DENOTES SET PK NAIL

NO.	DATE	DESCRIPTION	BY

I HEREBY CERTIFY THAT THIS SURVEY, PLAN OR REPORT WAS MADE BY ME OR UNDER MY SUPERVISION AND THAT I AM A FULLY LICENSED LAND SURVEYOR UNDER THE LAWS OF THE STATE OF MINNESOTA.

Terry L. Freeman
TERRY L. FREEMAN
2/13/14
LIC. NO. 2187



CERTIFICATE OF SURVEY
Mark Brunts
18665 Old Coach Way
Toway, CA 92064

JOB NO. 13-049
DATE: 08-28-2013
SHEET NO. 1 OF 1