

CERTIFICATE OF SURVEY

LOT 1, BLOCK 1, KIMBERLAND WOODS,
SECTION 4, TOWNSHIP 135 NORTH, RANGE 29 WEST,
CASS COUNTY, MINNESOTA

GULL LAKE

General Development Classification
LAKE ELEVATION = 1193.15 (11-12-2013)
ORDINARY HIGH WATER ELEVATION = 1194.0
HIGHEST RECORDED ELEVATION = 1194.57 (10-05-1995)
BASED ON NGVD29

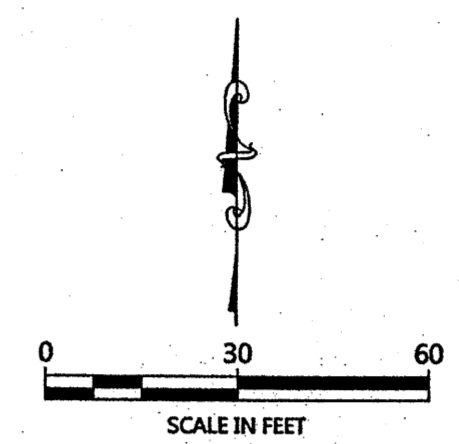
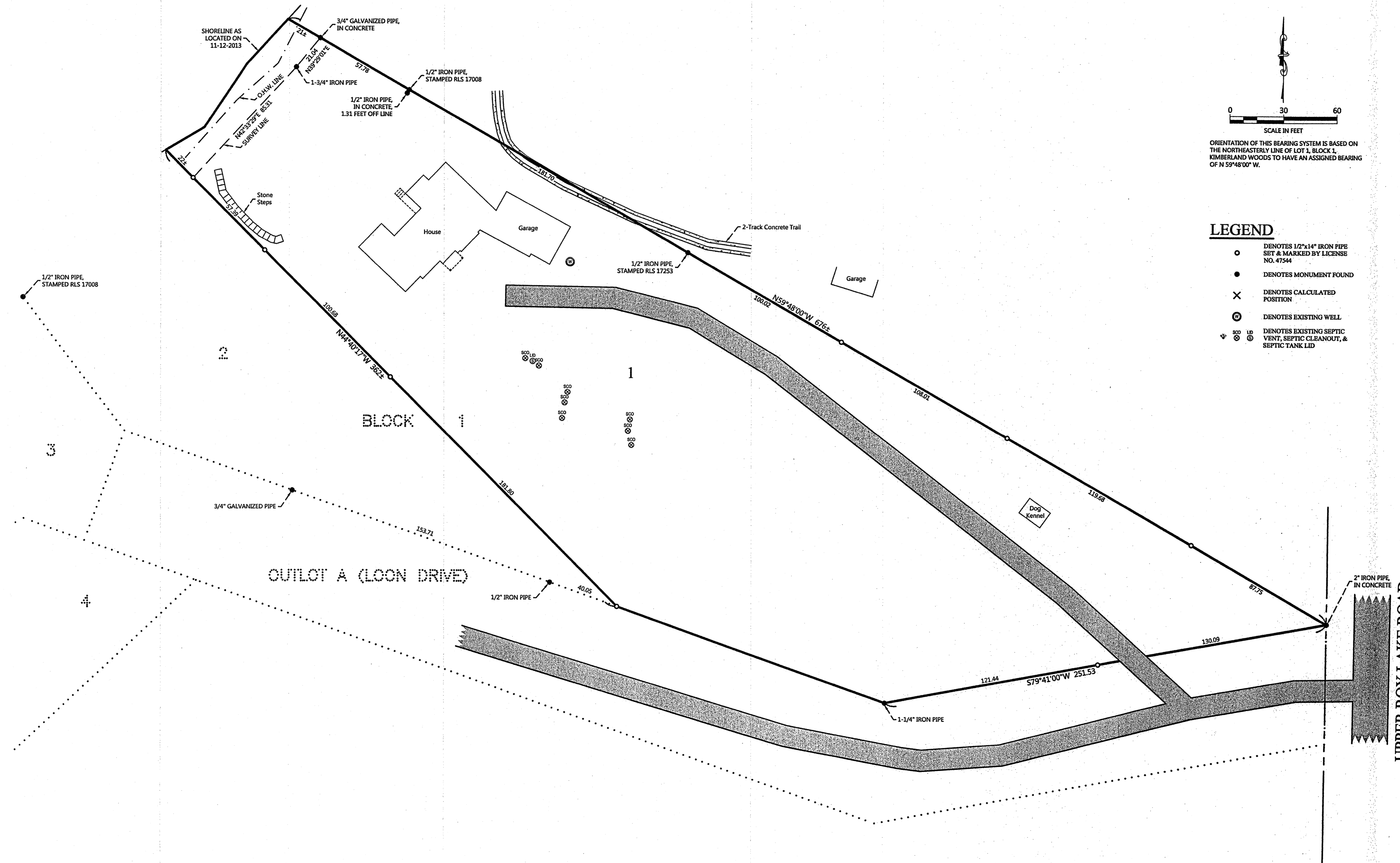

ORIENTATION OF THIS BEARING SYSTEM IS BASED ON THE NORTHEASTERLY LINE OF LOT 1, BLOCK 1, KIMBERLAND WOODS TO HAVE AN ASSIGNED BEARING OF N 59°48'00" W.

LEGEND

- DENOTES 1/2"x14" IRON PIPE SET & MARKED BY LICENSE NO. 47544
- DENOTES MONUMENT FOUND
- X DENOTES CALCULATED POSITION
- ⊙ DENOTES EXISTING WELL
- ⊕ DENOTES EXISTING SEPTIC VENT, SEPTIC CLEANOUT, & SEPTIC TANK LID

RECEIVED
#7626
JAN 6 2014
GL7 4435-29
COUNTY SURVEYOR

NO.	DATE	DESCRIPTION

I HEREBY CERTIFY THAT THIS SURVEY, PLAN OR REPORT WAS PREPARED BY ME OR UNDER MY DIRECT SUPERVISION AND THAT I AM A DULY LICENSED LAND SURVEYOR UNDER THE LAWS OF THE STATE OF MINNESOTA.

TERRY L. FLEEMAN
LIC. NO. 21367



CERTIFICATE OF SURVEY

Adam Arnold
1028 Loon Drive
Nisswa, MN 56468