

CERTIFICATE OF SURVEY

LOT 26, BLOCK 1, PINE POINT ESTATES,
SECTION 31, TOWNSHIP 143 NORTH, RANGE 30 WEST,
CASS COUNTY, MINNESOTA

RECEIVED
7417
JAN 6 2014
GLI 31-143-30
COUNTY SURVEYOR

NO.	DATE	DESCRIPTION	BY

I HEREBY CERTIFY THAT THIS SURVEY PLAN OR REPORT WAS PREPARED BY ME OR UNDER MY DIRECT SUPERVISION AND THAT I AM A DULY LICENSED LAND SURVEYOR UNDER THE LAWS OF THE STATE OF MINNESOTA.

Terry L. Freeman
TERRY L. FREEMAN
LIC. NO. 21367

NORTHERN ENGINEERING & CONSULTING, INC.
P.O. Box 292, Miller, MN 56468
Phone: 218-232-2226; Fax: 218-247-2272
Web: www.northerneng.com

CERTIFICATE OF SURVEY
Norm Teegardin
2805 FM 390 W
Brenham, TX 77833

JOB NO. 13-131
DATE: 09-27-2013
SHEET NO. 1 OF 1

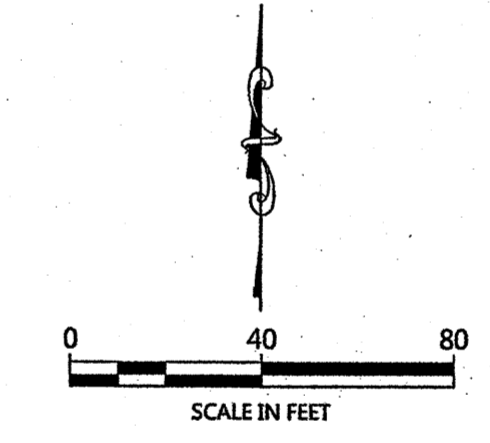
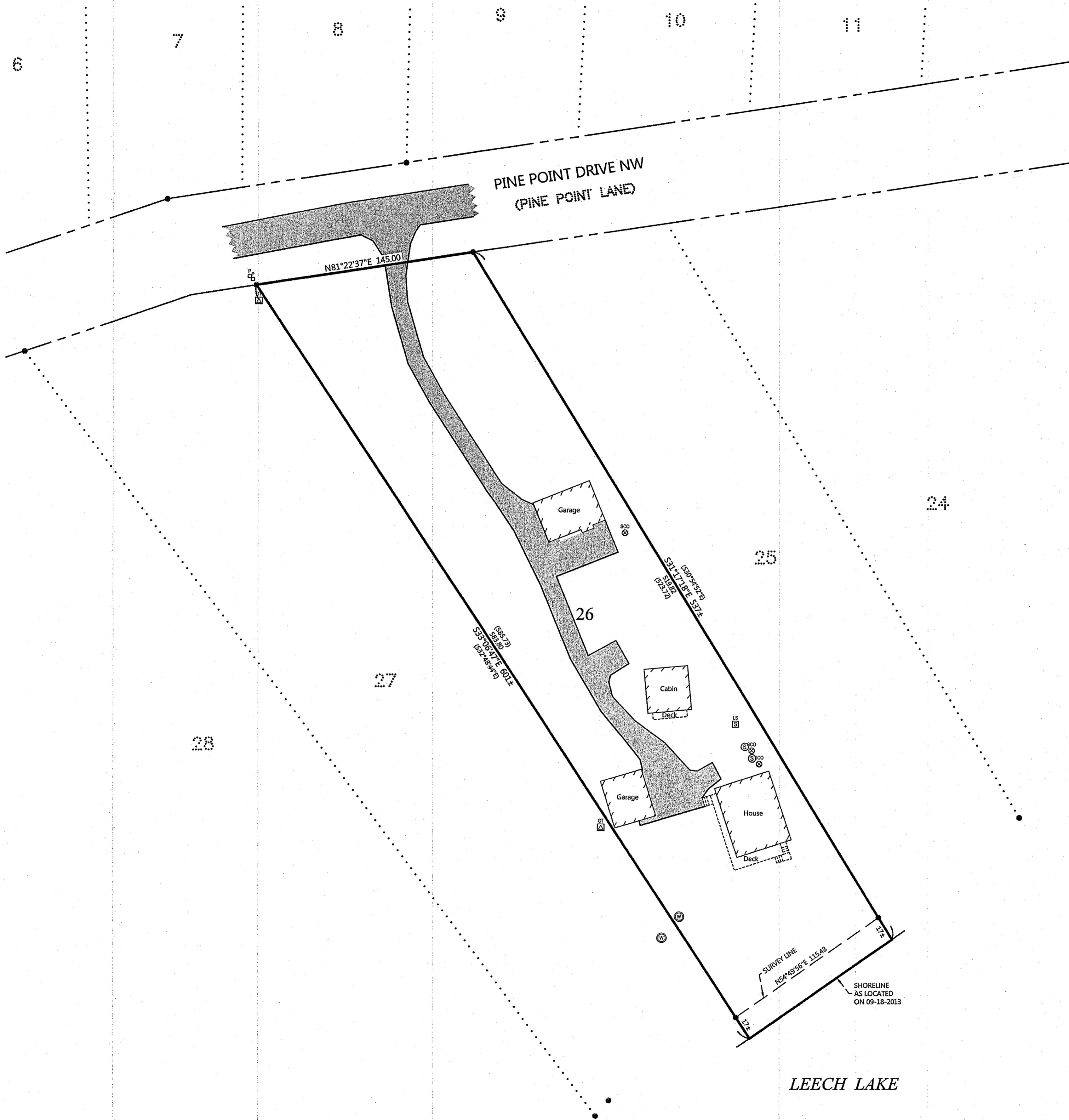

ORIENTATION OF THIS BEARING SYSTEM IS BASED ON THE NORTH LINE OF LOT 26 TO HAVE AN ASSIGNED BEARING OF N 81°22'37" E.

LEGEND

- DENOTES MONUMENT FOUND
- (123.45) DENOTES PLAT AND/OR DEEDED MEASURE
- ⊙ DENOTES EXISTING SEPTIC CLEANOUT
- ⊙ DENOTES EXISTING SANITARY SEWER MANHOLE
- ⊙ DENOTES EXISTING SEPTIC LIFT STATION
- ⊙ DENOTES EXISTING PHONE PEDESTAL
- ⊙ DENOTES EXISTING GROUND TRANSFORMER
- ⊙ DENOTES EXISTING WELL
- ▨ DENOTES EDGE OF EXISTING BITUMINOUS