

CERTIFICATE OF SURVEY

PART OF GOVERNMENT LOTS 1 & 2,
SECTION 18, TOWNSHIP 140 NORTH, RANGE 31 WEST,
CASS COUNTY, MINNESOTA

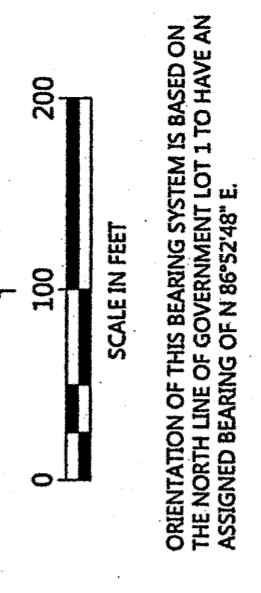
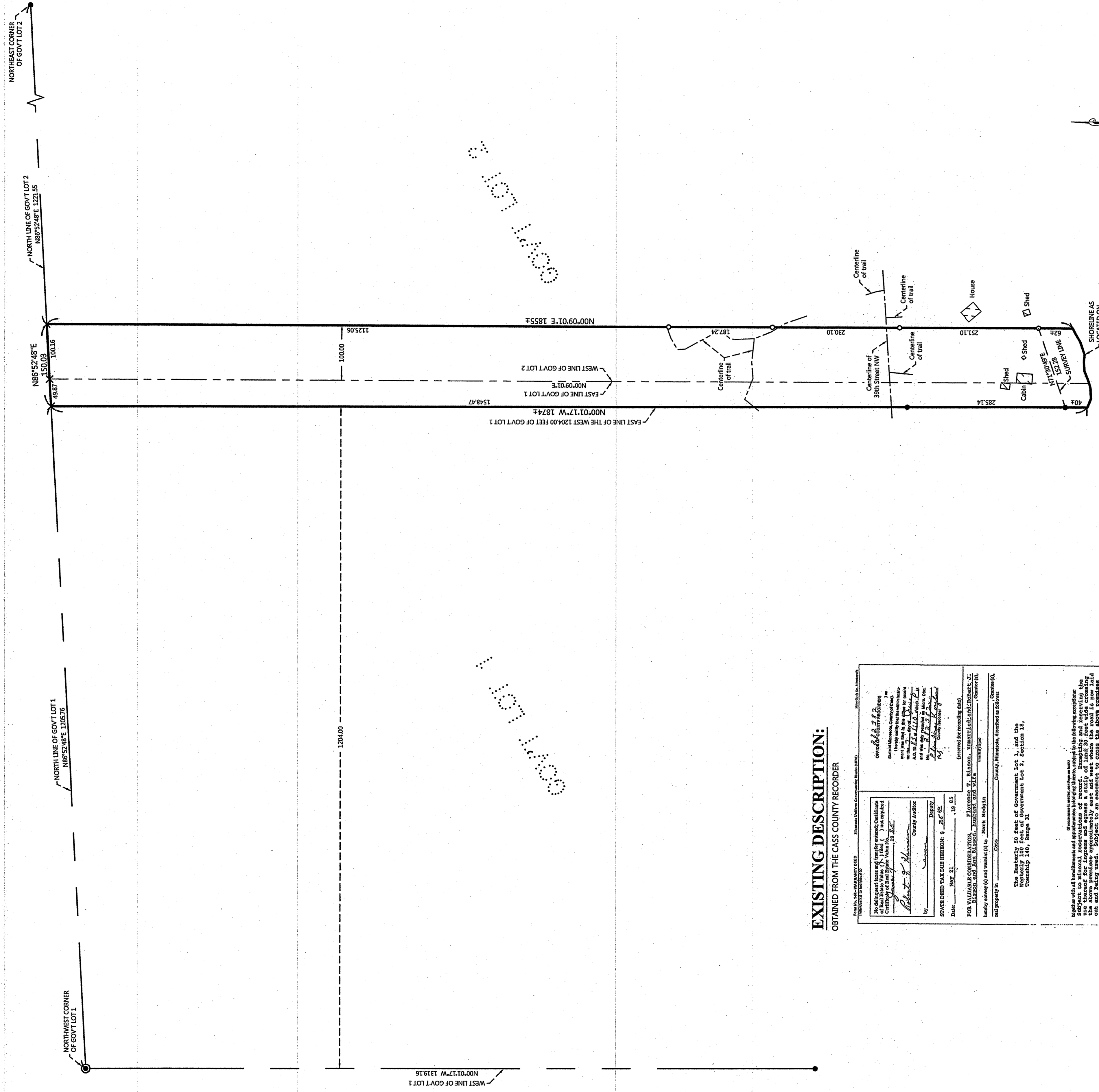

ORIENTATION OF THIS BEARING SYSTEM IS BASED ON THE NORTH LINE OF GOVERNMENT LOT 1 TO HAVE AN ASSIGNED BEARING OF N 85°52'48" E

LEGEND
○ DENOTES IRON MONUMENT SET & MARKED BY LICENSE NO. 21367
● DENOTES MONUMENT FOUND
⊙ DENOTES CAST IRON MONUMENT FOUND
× DENOTES CALCULATED POSITION

RECEIVED
7210
JAN 6 2014
GL 142 (8-140-3)
COUNTY SURVEYOR

I HEREBY CERTIFY THAT THE SURVEY PLAT OR REPORT WAS PREPARED BY ME OR UNDER MY CLOSE PERSONAL SUPERVISION AND THAT I AM A DULY LICENSED LAND SURVEYOR UNDER THE LAWS OF THE STATE OF MINNESOTA.
Terry L. Freeman
TERRY L. FREEMAN
LIC. NO. 21367

WALKER
& CONSULTING, INC.
P.O. Box 292, Walker, MN, 56484
Phone: 218-547-1256, Fax: 218-547-2272
www.walkerinc.com

CERTIFICATE OF SURVEY
Mark Hodgkin
2524 East 19th Ave.
North St. Paul, MN 55109-1851

JOB NO. 13-113
DATE: 10-11-2013
SHEET NO.
1 OF 1

EXISTING DESCRIPTION: OBTAINED FROM THE CASS COUNTY RECORDER

Form with recording information and existing description text. Includes fields for recording date, county, township, range, section, and acreage. The existing description text is partially obscured and mostly illegible due to image quality.