

CERTIFICATE OF SURVEY

**LOTS 1 & 2, BLOCK 1, SHINGOBBEE ISLAND AND PART OF VACATED (OLD HIGHWAY NO. 34)
SECTION 2, TOWNSHIP 141 NORTH, RANGE 31 WEST,
CASS COUNTY, MINNESOTA**

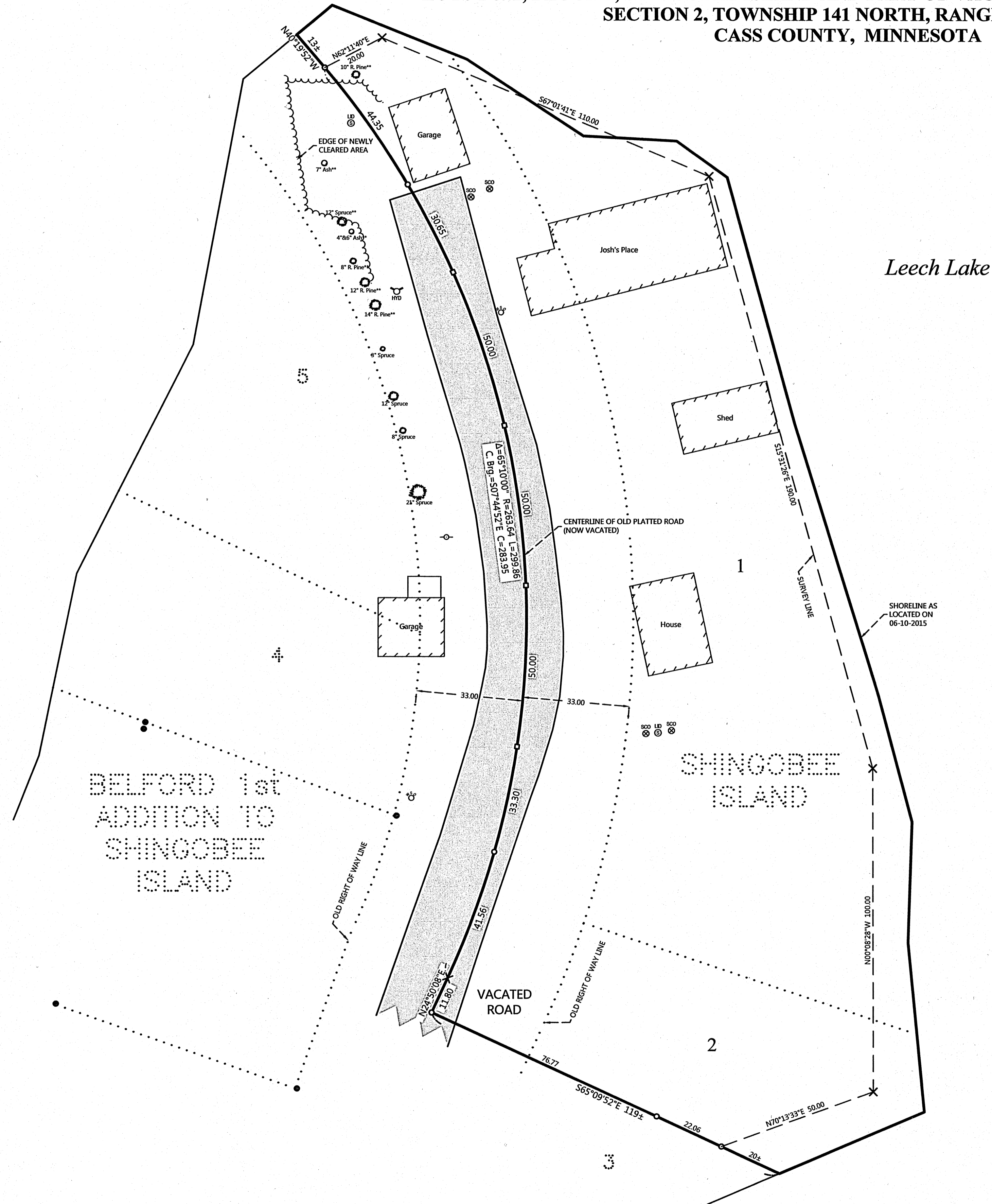

Leech Lake

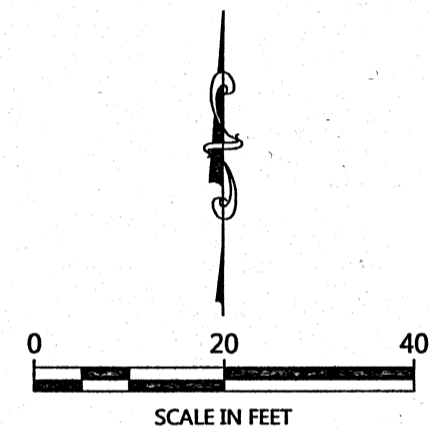

ORIENTATION OF THIS BEARING SYSTEM IS BASED ON THE MINNESOTA COUNTY COORDINATE SYSTEM (CASS COUNTY NORTH ZONE)

LEGEND

- DENOTES IRON MONUMENT SET & MARKED BY LICENSE NO. 21367
 - DENOTES MONUMENT FOUND
 - DENOTES SET PK NAIL
 - X DENOTES CALCULATED POSITION
 - ⊗ ⊕ DENOTES EXISTING SEPTIC CLEANOUT, & SEPTIC TANK LID
 - ⊕ DENOTES EXISTING FIRE HYDRANT
 - ⊕ DENOTES EXISTING CORPORATION STOP
 - ▨ DENOTES EDGE OF EXISTING BITUMINOUS
 - ▨ DENOTES EDGE OF EXISTING CONCRETE
 - ⋈ DENOTES EDGE OF TREELINE
 - ⊙ 10" W. PINE DENOTES EXISTING CONIFEROUS TREE, TYPE & SIZE
 - ⊙ 10" OAK DENOTES EXISTING DECIDUOUS TREE, TYPE, & SIZE
- ** INDICATES THAT THE LOWER BRANCHES OF THE TREE HAVE BEEN RECENTLY LIMBED.

REVISIONS	NO.	DATE	BY

I HEREBY CERTIFY THAT THIS SURVEY PLAN OR REPORT WAS PREPARED BY ME OR UNDER MY DIRECT SUPERVISION AND THAT I AM A DULY LICENSED LAND SURVEYOR UNDER THE LAWS OF THE STATE OF MINNESOTA.

TERRY L. REISMAN
 LIC. NO. 21367
7/9/15

NORTHERN ENGINEERING & CONSULTING, INC.
 P.O. Box 292, Walker, MN, 56484
 Phone: 218-547-1296, Fax: 218-547-2272
 web: www.nelusa.com

CERTIFICATE OF SURVEY

Joshs Place Attn: Melanie Fountain
 12760 Aberdeen St. NE
 Blaine, MN 55449

JOB NO. 15-098
 DATE: 07-09-2015

SHEET NO.
1 OF 1

W:\2015\07-09-2015\15-098 Joshs Place\15-098 Joshs Place\15-098 Survey\Cad\Survey\DWG\15-098.dwg, 7/10/2015 9:33:31 AM, DWG to PDF.plt