

# SKETCH OF SURVEY

PART OF THE SOUTHEAST QUARTER,  
SECTION 29, TOWNSHIP 137 NORTH, RANGE 29 WEST,  
CASS COUNTY, MINNESOTA

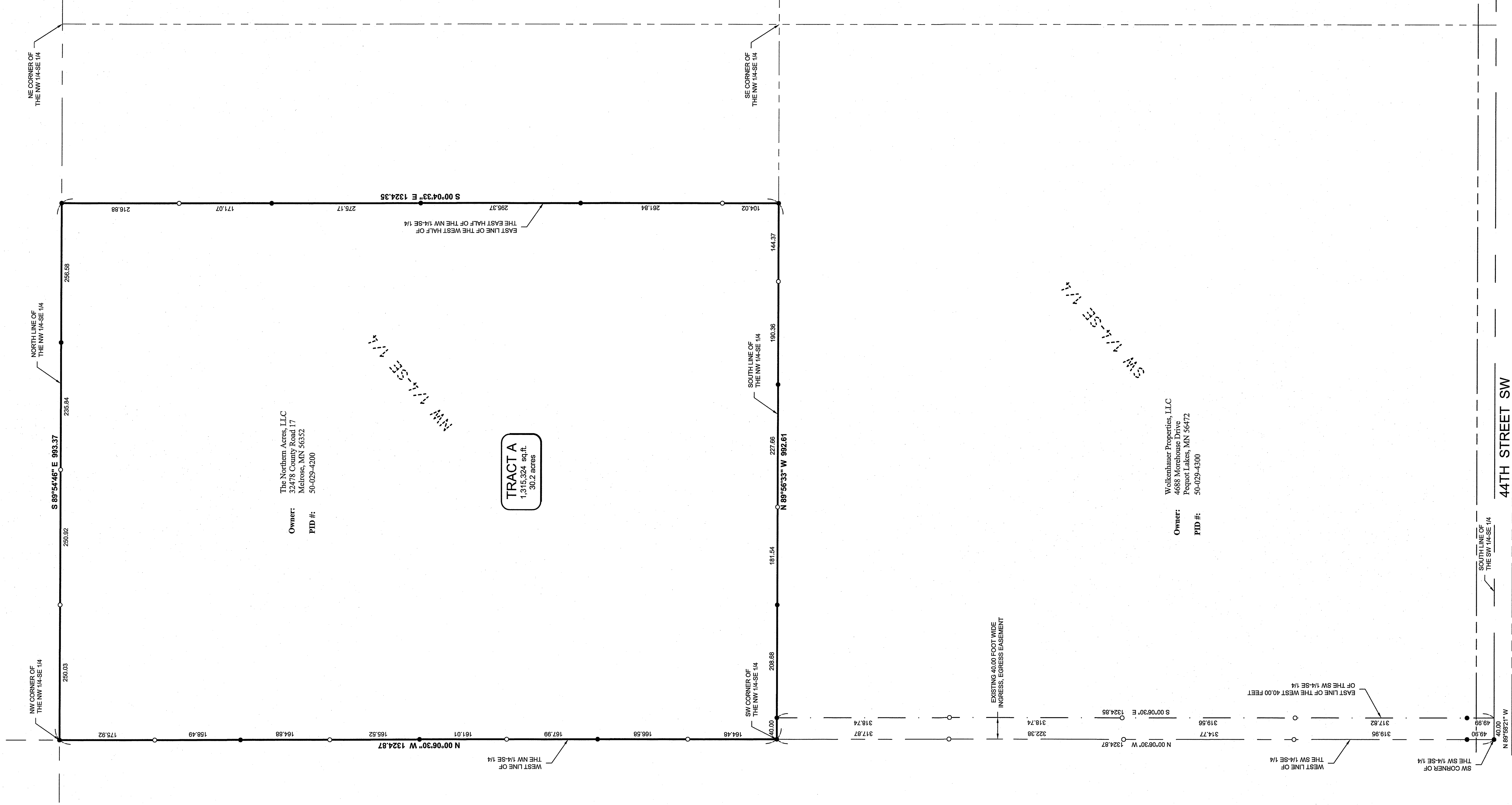

Owner:  
The Northern Acres, LLC  
32478 County Road 17  
Melrose, MN 56352  
PID #: 50-029-4200

**TRACTA**  
1,315,324 sq.ft.  
30.2 acres

Owner:  
Wolkenhauer Properties, LLC  
4688 Morehouse Drive  
Pequot Lakes, MN 56472  
PID #: 50-029-4300

EXISTING 40.00 FOOT WIDE  
INGRESS, EGRESS EASEMENT

## LEGEND

- DENOTES MONUMENT FOUND
- DENOTES IRON MONUMENT MARKED BY LICENSE No. 41002

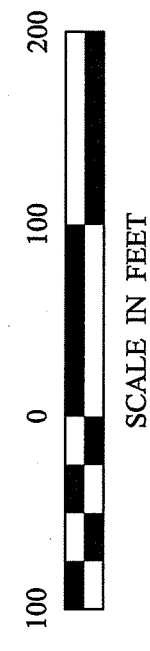

ORIENTATION OF THIS BEARING SYSTEM IS BASED ON THE CASS COUNTY COORDINATE SYSTEM.

1	SKETCH OF SURVEY	PROJECT MANAGER: PAT	PROJECT No.: 15391	DATE: 1-11-2016	REVISIONS	BY
5	Jim Fuchs, Manager	CHECKED BY: PAT	FILE NAME: C15391.dwg	SCALE: HORIZ. 1"=100'	DESCRIPTION	
1	The Northern Acres, LLC 32478 County Road 17 Melrose, MN 56352	DRAWN BY: RJF	FIELD BOOK: BOOK 430 Pg. 33	VERT. NONE		

I HEREBY CERTIFY THAT THIS SURVEY, PLAN, SPECIFICATION, OR REPORT WAS PREPARED BY ME OR UNDER MY DIRECT SUPERVISION AND THAT I AM A LICENSED SURVEYOR OR LAND SURVEYOR UNDER THE LAWS OF THE STATE OF MINNESOTA.

*Patrick A. Trotter*  
PATRICK A. TROTTER PLS#41002  
DATE: 1-11-2016 UG. NO. 54002

STONE MARK  
30176 Old Highway #371  
Suite 2  
P. O. Box 874  
Pequot Lakes, MN 56472  
218-568-9940  
www.stonemarksurvey.com