

Certificate of Survey for:
CASS COUNTY LAND DEPARTMENT
 Lots 1-3, Block 13, ORIGINAL PLAT OF CASS LAKE

The West line of Block 13
 is assigned a bearing of N 0°34'13" E
 based on Cass County North Zone coordinates.

○ denotes 1.25" iron pipe
 marked RLS 21367



Scale: 1 inch = 30 feet

1st STREET

S 89°27'07" E 173.43'

CENTRAL AVE.

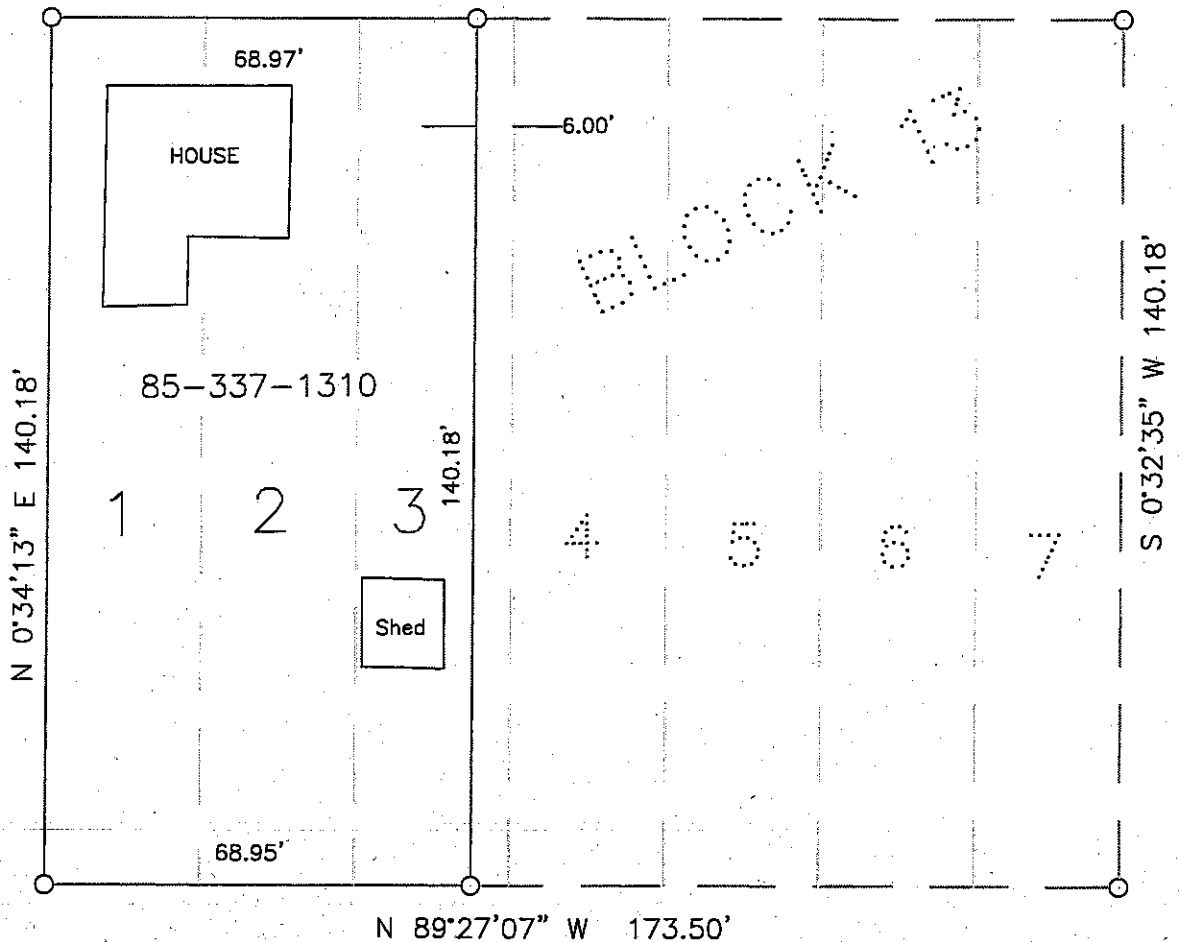

I HEREBY CERTIFY THAT THIS SURVEY, PLAN OR
 REPORT WAS PREPARED BY ME OR UNDER MY DIRECT
 SUPERVISION AND THAT I AM A DULY LICENSED
 LAND SURVEYOR UNDER THE LAWS OF THE STATE OF
 MINNESOTA.

Terry L. Freeman

TERRY L. FREEMAN, MN LIC. NO. 21367 DATE

10/21/15

CASS COUNTY SURVEYOR
 8045 County Road 12 NW
 Walker, MN 56484
 (218)547-1211 (117)