

Certificate of Survey for:
CASS COUNTY LAND DEPARTMENT
 Part of Block F, BUG-E-ZO-WE-NING BEACH

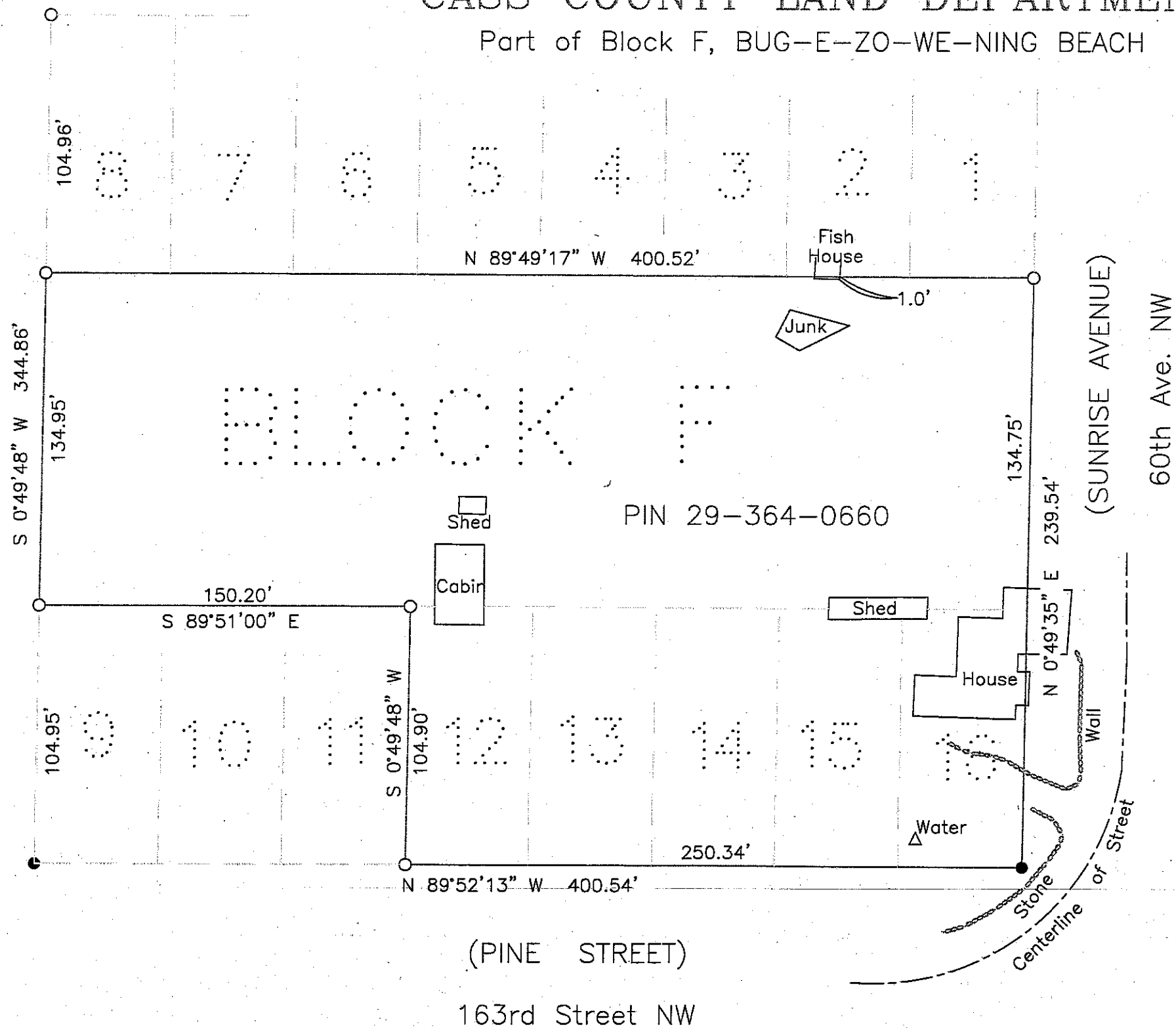

The South line of Block F is assigned a bearing of S 89°52'13" E based on Cass County North Zone coordinates.

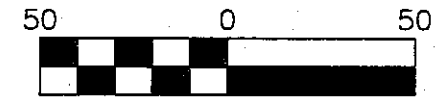

Scale: 1 inch = 50 feet

- denotes iron monument found
- denotes 1.25" iron pipe marked RLS 21367

CASS COUNTY SURVEYOR
 8045 County Road 12 NW
 Walker, MN 56484
 (218)547-1211 (117)

I HEREBY CERTIFY THAT THIS SURVEY, PLAN OR REPORT WAS PREPARED BY ME OR UNDER MY DIRECT SUPERVISION AND THAT I AM A DULY LICENSED LAND SURVEYOR UNDER THE LAWS OF THE STATE OF MINNESOTA.

 Terry L. Freeman, MN LIC. NO. 21367 11/4/15 DATE