

CERTIFICATE OF SURVEY

Lot 32, Block 1, TOM'S HARBOR, Cass County, Minnesota.

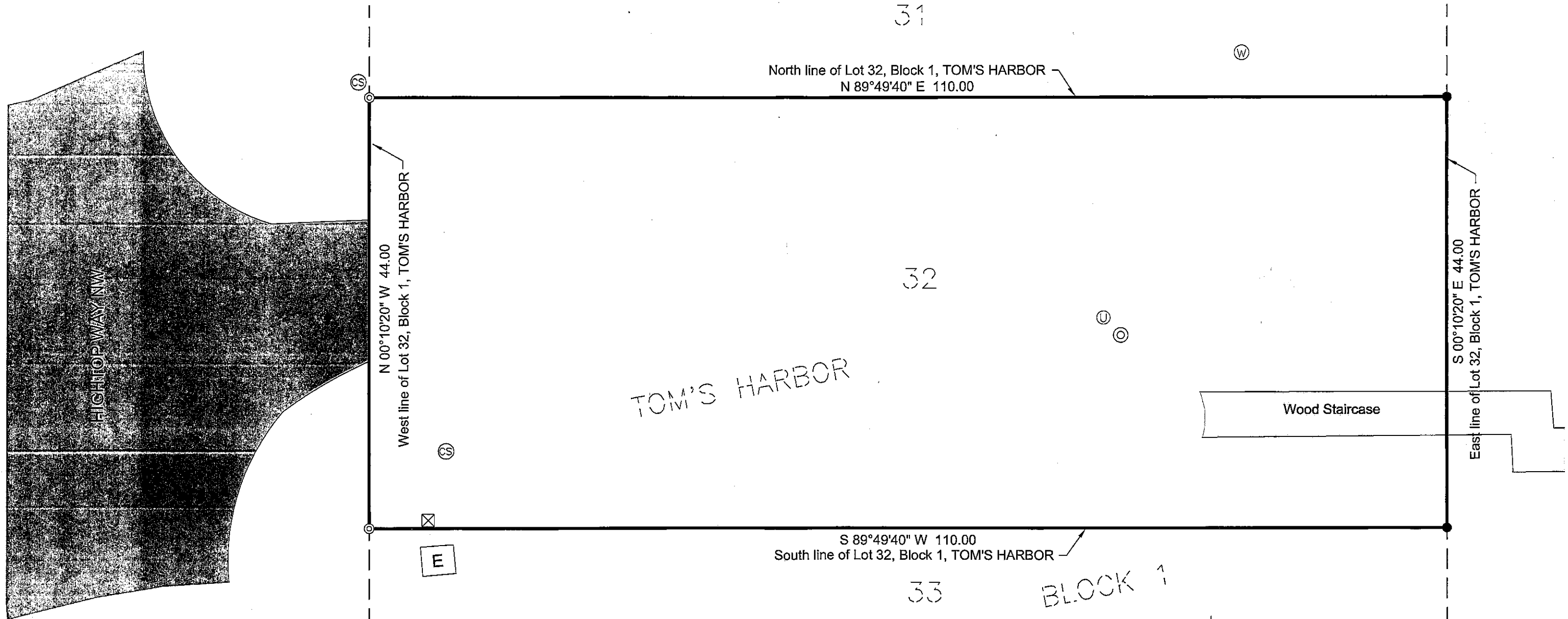

LEGEND

- ⊙ Denotes 1/2 inch iron pipe L.S. 15483, Found
- Denotes 1/2 inch iron pipe L.S. 21367, Found
- ⊙ Denotes PVC clean out
- ⊙ CS Denotes water shutoff valve
- ⊙ W Denotes well
- ⊗ Denotes telephone pedestal
- ⊙ U Denotes unknown utility hookup
- ⊠ E Denotes an electrical box

NOTES TO SURVEY

1. Bearing system based on Cass County Coordinate System.
2. This survey has not been prepared with the benefit of any title work or the review of any record easements benefiting the property; the record easements or servitudes and covenants burdening the property, or any other potential applicable documents that otherwise may be available in the public records.
3. The status of Hightop Way NW is not known.

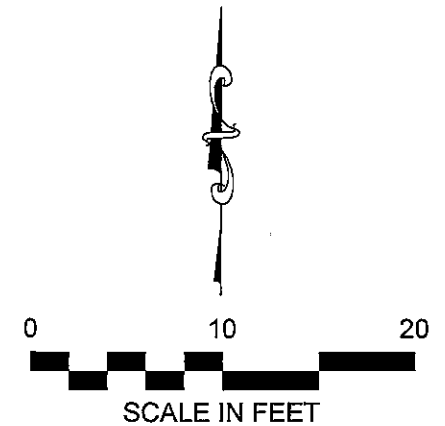

MURRAY
SURVEYING, INC.
P.O. BOX 1038 BEMIDJI, MN 56601
218-751-5898

I HEREBY CERTIFY THAT THIS PLAN, SURVEY, OR REPORT WAS PREPARED BY ME OR UNDER MY DIRECT SUPERVISION AND THAT I AM A DULY LICENSED LAND SURVEYOR UNDER THE LAWS OF THE STATE OF MINNESOTA.

Robert W. Murray
ROBERT W. MURRAY LICENSE NO. 15483
DATE: 04-22-2015 FILE NO. 15-57 C