

CERTIFICATE OF SURVEY

TRACT B, REGISTERED LAND SURVEY NO. 48,
SECTION 1, TOWNSHIP 140 NORTH, RANGE 31 WEST,
CASS COUNTY, MINNESOTA

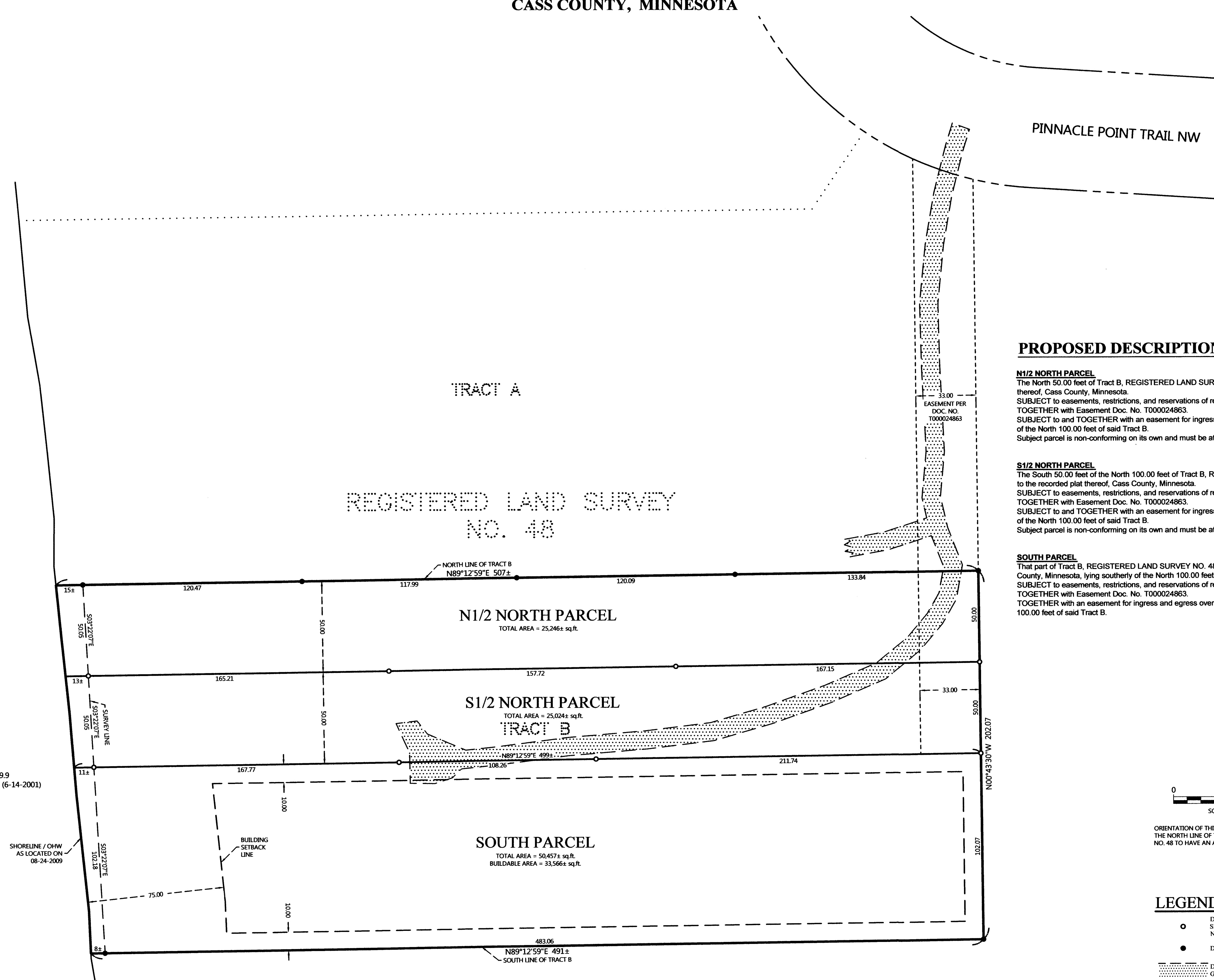

PROPOSED DESCRIPTIONS:

N1/2 NORTH PARCEL

The North 50.00 feet of Tract B, REGISTERED LAND SURVEY NO. 48, according to the recorded plat thereof, Cass County, Minnesota.
SUBJECT to easements, restrictions, and reservations of record.
TOGETHER with Easement Doc. No. T000024863.
SUBJECT to and TOGETHER with an easement for ingress and egress over and across the East 33.00 feet of the North 100.00 feet of said Tract B.
Subject parcel is non-conforming on its own and must be attached to an adjacent parcel.

S1/2 NORTH PARCEL

The South 50.00 feet of the North 100.00 feet of Tract B, REGISTERED LAND SURVEY NO. 48, according to the recorded plat thereof, Cass County, Minnesota.
SUBJECT to easements, restrictions, and reservations of record.
TOGETHER with Easement Doc. No. T000024863.
SUBJECT to and TOGETHER with an easement for ingress and egress over and across the East 33.00 feet of the North 100.00 feet of said Tract B.
Subject parcel is non-conforming on its own and must be attached to an adjacent parcel.

SOUTH PARCEL

That part of Tract B, REGISTERED LAND SURVEY NO. 48, according to the recorded plat thereof, Cass County, Minnesota, lying southerly of the North 100.00 feet thereof.
SUBJECT to easements, restrictions, and reservations of record.
TOGETHER with Easement Doc. No. T000024863.
TOGETHER with an easement for ingress and egress over and across the East 33.00 feet of the North 100.00 feet of said Tract B.

TEN MILE LAKE
General Development Classification

ORDINARY HIGH WATER ELEVATION = 1379.9
HIGHEST RECORDED ELEVATION = 1380.23 (6-14-2001)

BASED ON NGVD 29.
INFORMATION OBTAINED FROM MN/DNR.

NO.	DATE	DESCRIPTION
1	08-26-2012	Divided North Parcel

I HEREBY CERTIFY THAT THIS SURVEY, PLAN OR REPORT WAS PREPARED BY ME OR UNDER MY DIRECT SUPERVISION AND I AM A LICENSED SURVEYOR UNDER THE LAWS OF THE STATE OF MINNESOTA.

TERRY L. FREEMAN
LIC. NO. 21367



CERTIFICATE OF SURVEY
Bryan Johnson
3611 West 63rd Street
Mission Hills, KS 66208

JOB NO. 12-107
DATE: 8-15-2012

SHEET NO.
1 OF 1