

CERTIFICATE OF SURVEY

LOTS 4 & 5, BELFORD 1st ADDITION TO SHINGOBBE ISLAND AND PART OF VACATED (OLD HIGHWAY NO. 34),
SECTION 2, TOWNSHIP 141 NORTH, RANGE 31 WEST,
CASS COUNTY, MINNESOTA

Leech Lake

General Development Classification
LAKE ELEVATION = 1295.10 (06-10-2015)
ORDINARY HIGH WATER ELEVATION = 1294.9
BASED ON NGVD29.

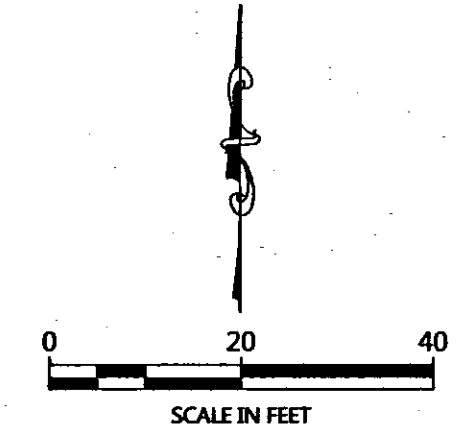
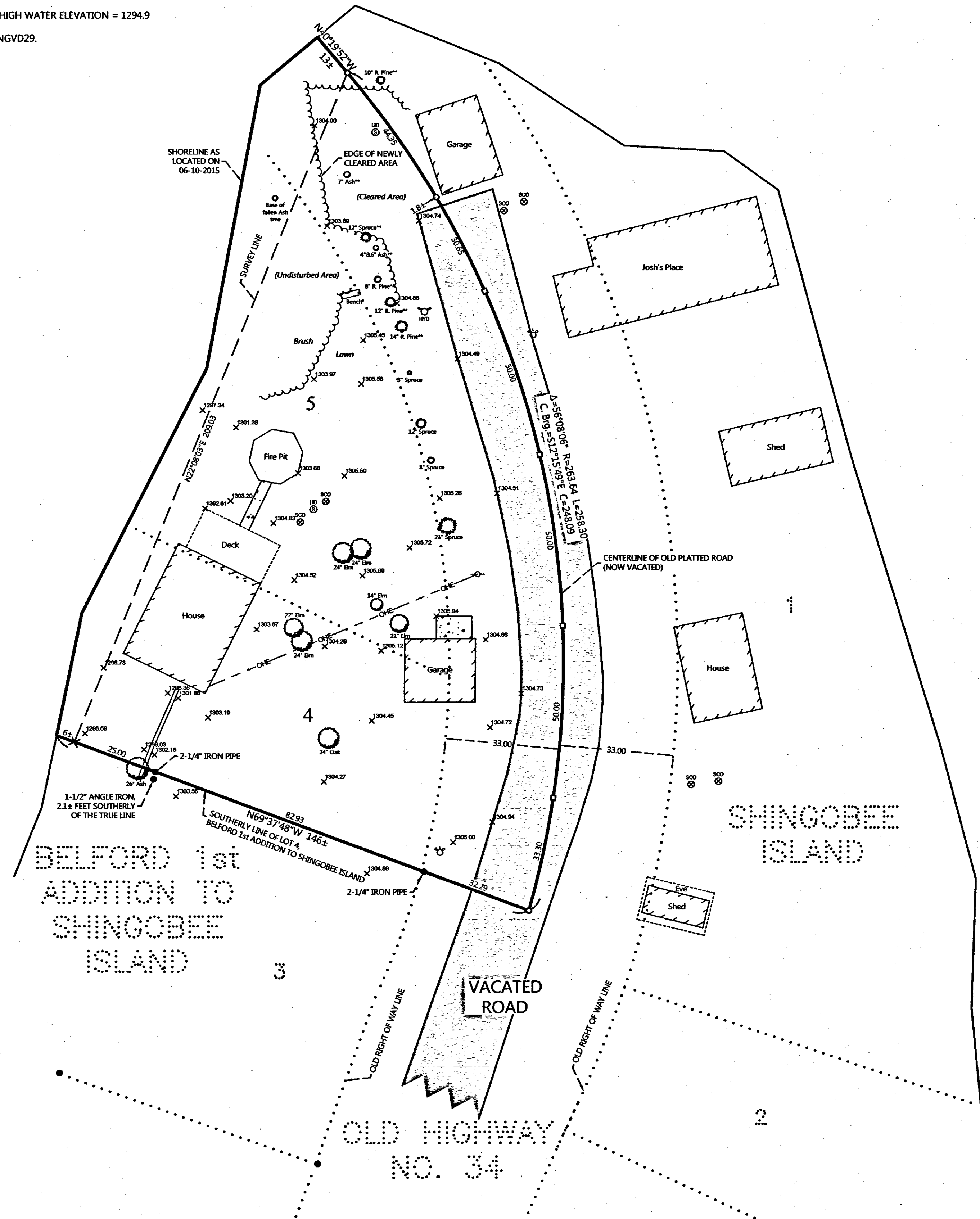

ORIENTATION OF THIS BEARING SYSTEM IS BASED ON THE MINNESOTA COUNTY COORDINATE SYSTEM (CASS COUNTY NORTH ZONE).

LEGEND

- DENOTES IRON MONUMENT SET & MARKED BY LICENSE NO. 21367
 - DENOTES MONUMENT FOUND
 - DENOTES SET PK NAIL
 - × DENOTES CALCULATED POSITION
 - × 1234.5 DENOTES SPOT ELEVATION (EXISTING GRADE)
 - ⊙ DENOTES EXISTING SEPTIC CLEANOUT & SEPTIC TANK LID
 - ⊕ DENOTES EXISTING FIRE HYDRANT
 - ⊕ DENOTES EXISTING CORPORATION STOP
 - ▬ DENOTES EDGE OF EXISTING BITUMINOUS
 - ▬ DENOTES EDGE OF EXISTING CONCRETE
 - ⋯ DENOTES EDGE OF BRUSH/TREE LINE
 - 10" W. PIPE DENOTES EXISTING CONIFEROUS TREE, TYPE & SIZE
 - 10" OAK DENOTES EXISTING DECIDUOUS TREE, TYPE, & SIZE
- ** INDICATES THAT THE LOWER BRANCHES OF THE TREE HAVE BEEN RECENTLY LIMBED.

BENCHMARK ON PROPERTY. TOP NUT OF WATER HYDRANT, ELEVATION 1306.85

NO.	DATE	DESCRIPTION
1	10-19-2015	Address Sheet

I HEREBY CERTIFY THAT THIS SURVEY, PLAN OR REPORT WAS PREPARED BY ME OR UNDER MY DIRECT SUPERVISION AND IN ACCORDANCE WITH THE LAWS OF THE STATE OF MINNESOTA.

TERRY L. FREEMAN
 9/19/19
 LIC. NO. 23867



CERTIFICATE OF SURVEY
 Bill Belford
 20266 Windhill Dr.
 Bemidji, MN 56601

JOB NO. 15-099
DATE: 07-02-2015

SHEET NO.
1 OF 1

CERTIFICATE OF SURVEY

**LOTS 4 & 5, BELFORD 1st ADDITION TO SHINGOBBEE ISLAND AND PART OF VACATED (OLD HIGHWAY NO. 34),
SECTION 2, TOWNSHIP 141 NORTH, RANGE 31 WEST,
CASS COUNTY, MINNESOTA**

Leech Lake

General Development Classification
LAKE ELEVATION = 1295.10 (06-10-2015)
ORDINARY HIGH WATER ELEVATION = 1294.9
BASED ON NGVD29.

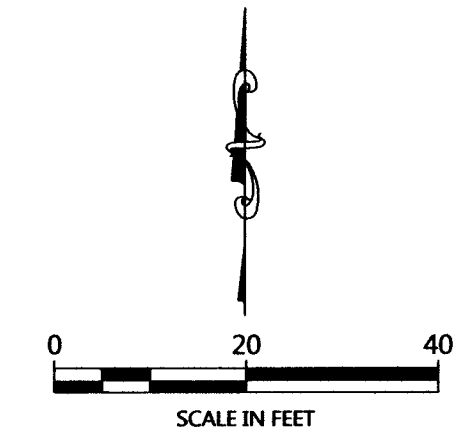
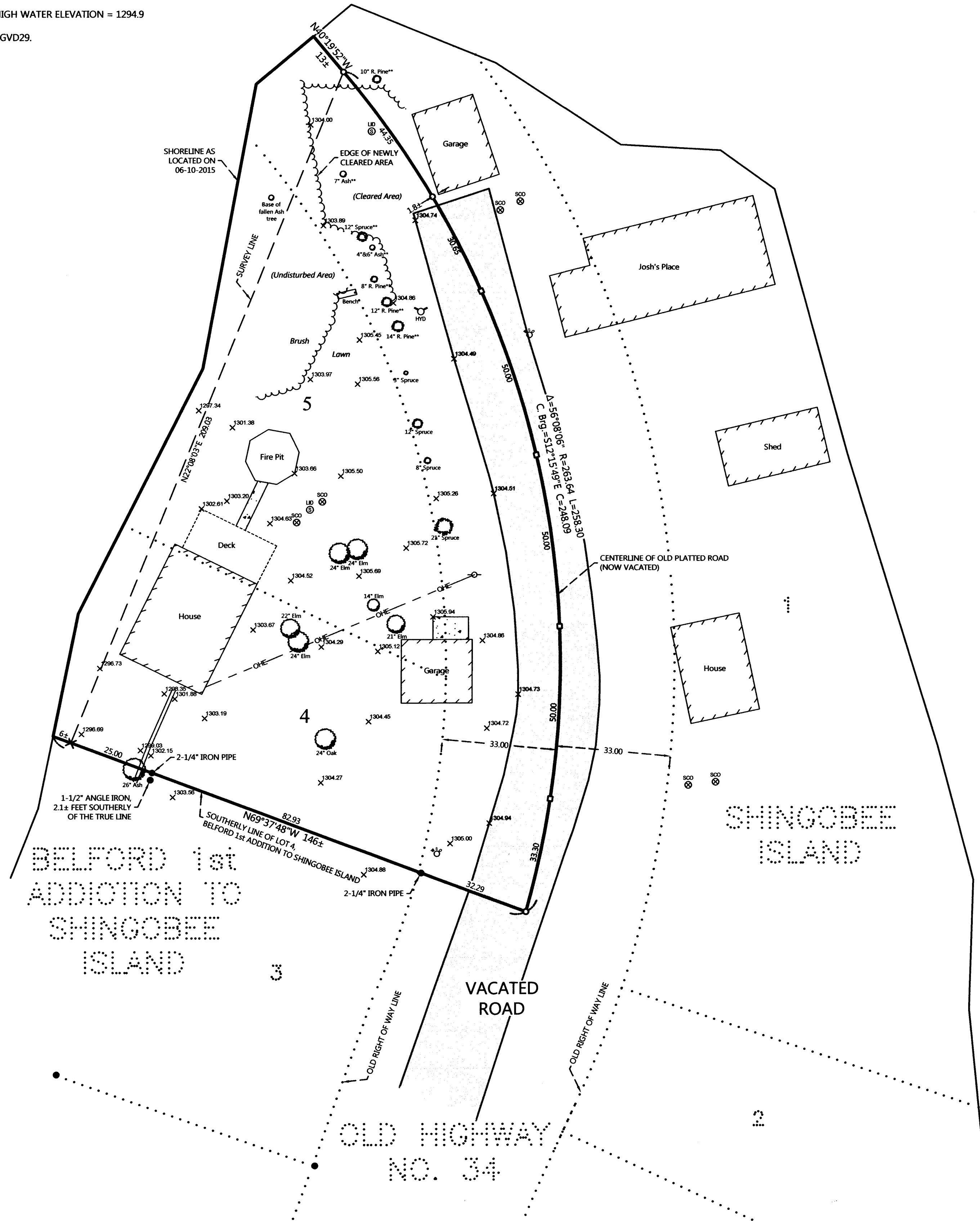

ORIENTATION OF THIS BEARING SYSTEM IS BASED ON THE MINNESOTA COUNTY COORDINATE SYSTEM (CASS COUNTY NORTH ZONE).

LEGEND

- DENOTES IRON MONUMENT SET & MARKED BY LICENSE NO. 21367
 - DENOTES MONUMENT FOUND
 - DENOTES SET PK NAIL
 - X DENOTES CALCULATED POSITION
 - X 1234.5 DENOTES SPOT ELEVATION (EXISTING GRADE)
 - ⊗ DENOTES EXISTING SEPTIC CLEANOUT & SEPTIC TANK LID
 - ⊕ DENOTES EXISTING FIRE HYDRANT
 - ⊙ DENOTES EXISTING CORPORATION STOP
 - DENOTES EDGE OF EXISTING BITUMINOUS
 - - - DENOTES EDGE OF EXISTING CONCRETE
 - ~ DENOTES EDGE OF BRUSH/TREE LINE
 - DENOTES EXISTING CONIFEROUS TREE, TYPE & SIZE
 - DENOTES EXISTING DECIDUOUS TREE, TYPE, & SIZE
- ** INDICATES THAT THE LOWER BRANCHES OF THE TREE HAVE BEEN RECENTLY LIMBED.

BENCHMARK ON PROPERTY: TOP NUT OF WATER HYDRANT, ELEVATION 1306.85

REVISIONS	NO.	DATE	DESCRIPTION

I HEREBY CERTIFY THAT THIS SURVEY PLAN OR REPORT WAS PREPARED BY ME OR UNDER MY DIRECT SUPERVISION AND THAT I AM A duly LICENSED LAND SURVEYOR UNDER THE LAWS OF THE STATE OF MINNESOTA.

TERRY L. FREEMAN 7/2/15 LIC. NO. 21367



CERTIFICATE OF SURVEY
 Bill Belford
 20266 Windhill Dr.
 Bemidji, MN 56601

JOB NO. 15-099
DATE: 07-02-2015

SHEET NO.
1 OF 1