



Certificate of Survey for:
CASS COUNTY HIGHWAY DEPARTMENT

The South line of Section 36 is assigned a bearing of S 89°54'53" W based on Cass County South Zone coordinates.



Scale: 1 inch = 500 feet

- denotes iron monument found
- denotes Aluminum County Monument marked RLS 21367

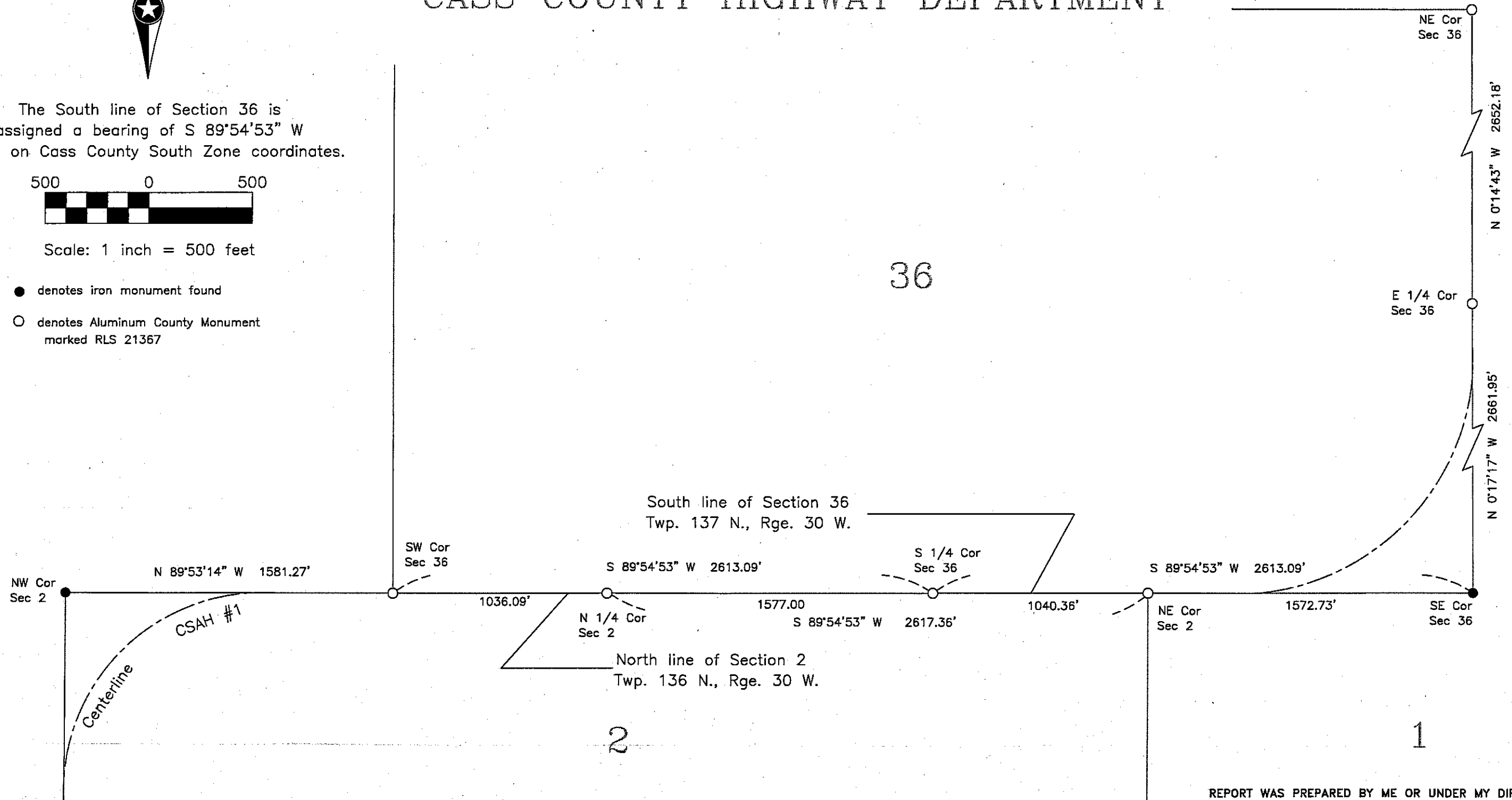

CASS COUNTY SURVEYOR
 8045 County Road 12 NW
 Walker, MN 56484
 (218)547-1211 (117)

Sheet 1 of 3

REPORT WAS PREPARED BY ME OR UNDER MY DIRECT SUPERVISION AND THAT I AM A DULY LICENSED LAND SURVEYOR UNDER THE LAWS OF THE STATE OF MINNESOTA.

Terry L. Freeman
 Terry L. Freeman, MN LIC. NO. 21367

5/13/15
 DATE

Certificate of Survey for:
CASS COUNTY HIGHWAY
DEPARTMENT

35

36

3

2

10

11



The South line of Section 36 is assigned a bearing of S 89°54'53" W based on Cass County South Zone coordinates.



Scale: 1 inch = 800 feet

- denotes iron monument found
- denotes Aluminum County Monument marked RLS 21367

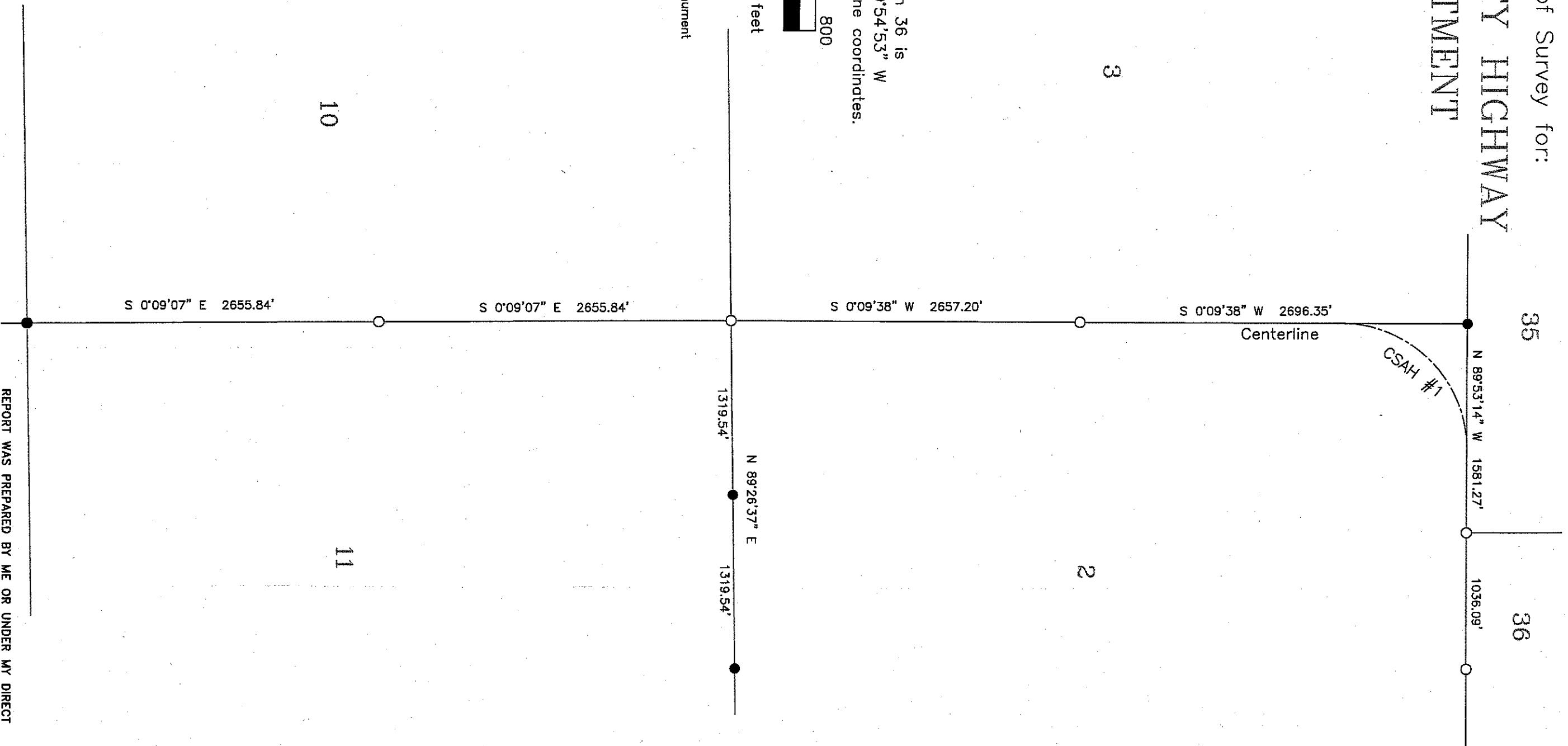

CASS COUNTY SUPERVISOR
 8045 County Road, 12 NW
 Walker, MN 56484
 (218)547-1211 (117)

Sheet 2 of 3

REPORT WAS PREPARED BY ME OR UNDER MY DIRECT SUPERVISION AND THAT I AM A DULY LICENSED LAND SURVEYOR UNDER THE LAWS OF THE STATE OF MINNESOTA.

Terry L. Freemdn, MN LIC. NO. 21367

5/13/15
 DATE

Certificate of Survey for:

CASS COUNTY HIGHWAY DEPARTMENT

N 0°32'48" W 2618.56'

14

15

N 0°32'48" W 2628.76'



The East line of Section 22 is assigned a bearing of N 1°03'13" W based on Cass County South Zone coordinates.



Scale: 1 inch = 800 feet

- denotes iron monument found
- denotes Aluminum County Monument marked RLS 21367

N 1°03'13" W 2638.18'

23

22

N 1°03'13" W 2638.18'

CSAH #1

S 89°58'05" W 2674.02'

Centerline

S 89°50'17" W 2620.99'

27

CASS COUNTY SURVEYOR
8045 County Road 12 NW
Walker, MN 56484
(218)547-1211 (117)

REPORT WAS PREPARED BY ME OR UNDER MY DIRECT SUPERVISION AND THAT I AM A DULY LICENSED LAND SURVEYOR UNDER THE LAWS OF THE STATE OF MINNESOTA.

Terry L. Freeman, MN LIC. NO. 21367

Sheet 3 of 3

5/13/15
DATE