

CERTIFICATE OF SURVEY

**PART OF GOVERNMENT LOT 5 AND PART OF THE SOUTHWEST QUARTER OF THE SOUTHWEST QUARTER,
SECTION 16, TOWNSHIP 140 NORTH, RANGE 30 WEST,
CASS COUNTY, MINNESOTA**

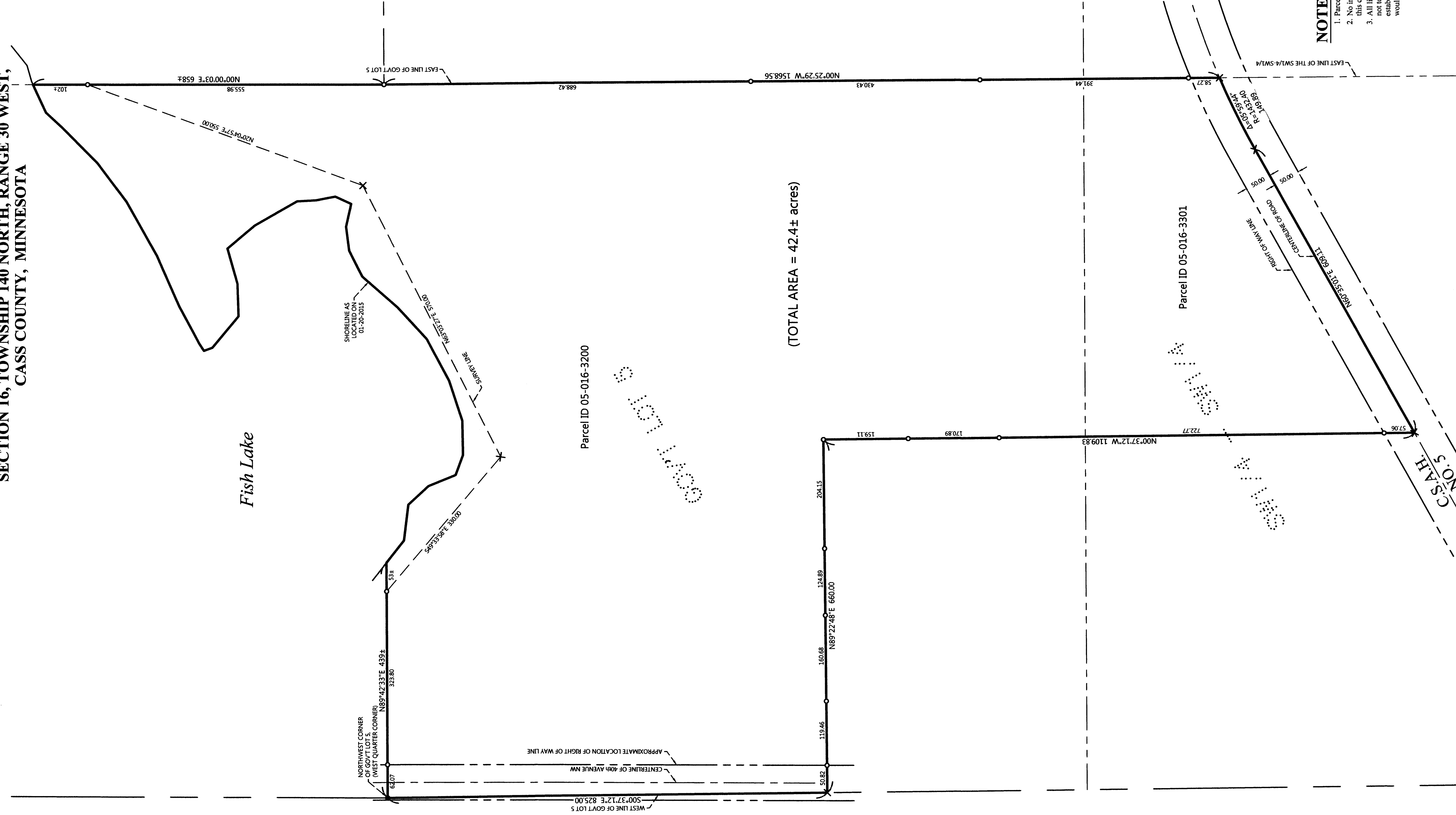

SCALE IN FEET
0 100 200

ORIENTATION OF THIS BEARING SYSTEM IS BASED ON
CASS COUNTY COORDINATE SYSTEM, (NORTH ZONE)

LEGEND

- DENOTES IRON MONUMENT
NOT MARKED BY LICENSE
NO. 21387
- DENOTES MONUMENT FOUND
- ✕ DENOTES CALCULATED
POSITION

NOTES:

- Parcel IDs for subject tract = 05-016-3200 and 05-016-3301.
- No improvements, topography, or wetland information have been surveyed or shown on this certificate.
- All lines marked with flagging are only an approximation of the true boundary lines and are not to be used as an exact boundary location. Flagged lines should not be used for the establishment of improvements. To mark true boundary lines, additional monumentation would be required.

REVISIONS:	
NO.	DESCRIPTION

I HEREBY CERTIFY THAT THIS SURVEY OR REPORT WAS
PREPARED BY ME OR UNDER MY DIRECT SUPERVISION AND
THAT I AM A DULY LICENSED LAND SURVEYOR UNDER THE
LAWS OF THE STATE OF MINNESOTA.

 TERRY L. FREEMAN
 LIC. NO. 21387
 3/4/15



CERTIFICATE OF SURVEY
 Kevin Larson
 6420 Variety Lake Dr NW
 Hackensack, MN 56452

JOB NO. 15-003
 DATE: 03-27-2015

SHEET NO.
 1 OF 1