

CERTIFICATE OF SURVEY

PART OF THE SOUTHWEST QUARTER,
SECTION 28, TOWNSHIP 137 NORTH, RANGE 30 WEST,
CASS COUNTY, MINNESOTA

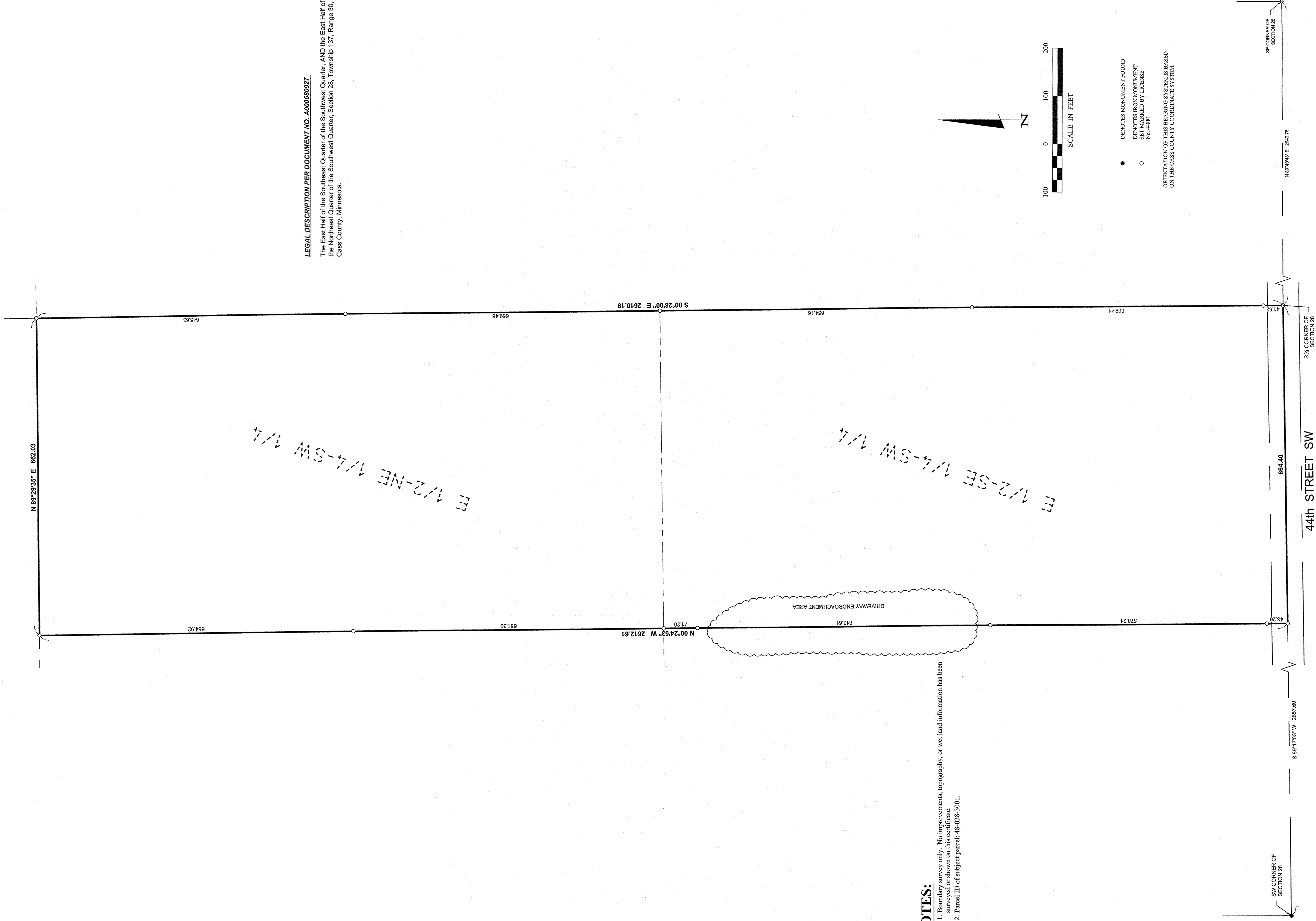

LEGAL DESCRIPTION PER DOCUMENT NO. A000560927

The East Half of the Southeast Quarter of the Southwest Quarter, AND the East Half of the Northeast Quarter of the Southwest Quarter, Section 28, Township 137, Range 30, Cass County, Minnesota.

NOTES:

- Boundary survey only. No improvements, topography, or wet land information has been surveyed or shown on this certificate.
- Parcel ID of subject parcel: 48-028-3001.

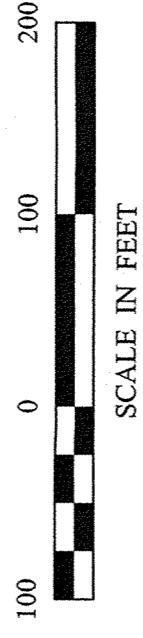

- DENOTES MONUMENT FOUND
- DENOTES IRON MONUMENT SET MARKED BY LICENSE No. 44881

ORIENTATION OF THIS BEARING SYSTEM IS BASED ON THE CASS COUNTY COORDINATE SYSTEM.

