

# CERTIFICATE OF SURVEY

GOVERNMENT LOT 1,  
SECTION 21, TOWNSHIP 140 NORTH, RANGE 28 WEST,  
CASS COUNTY, MINNESOTA

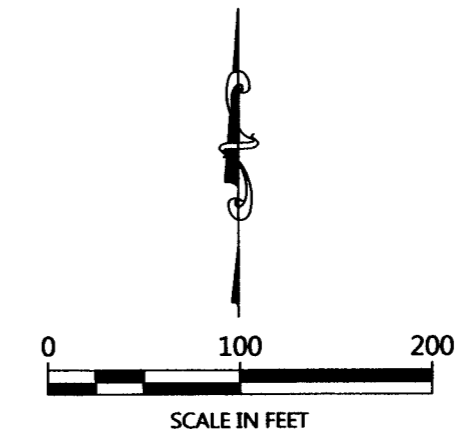
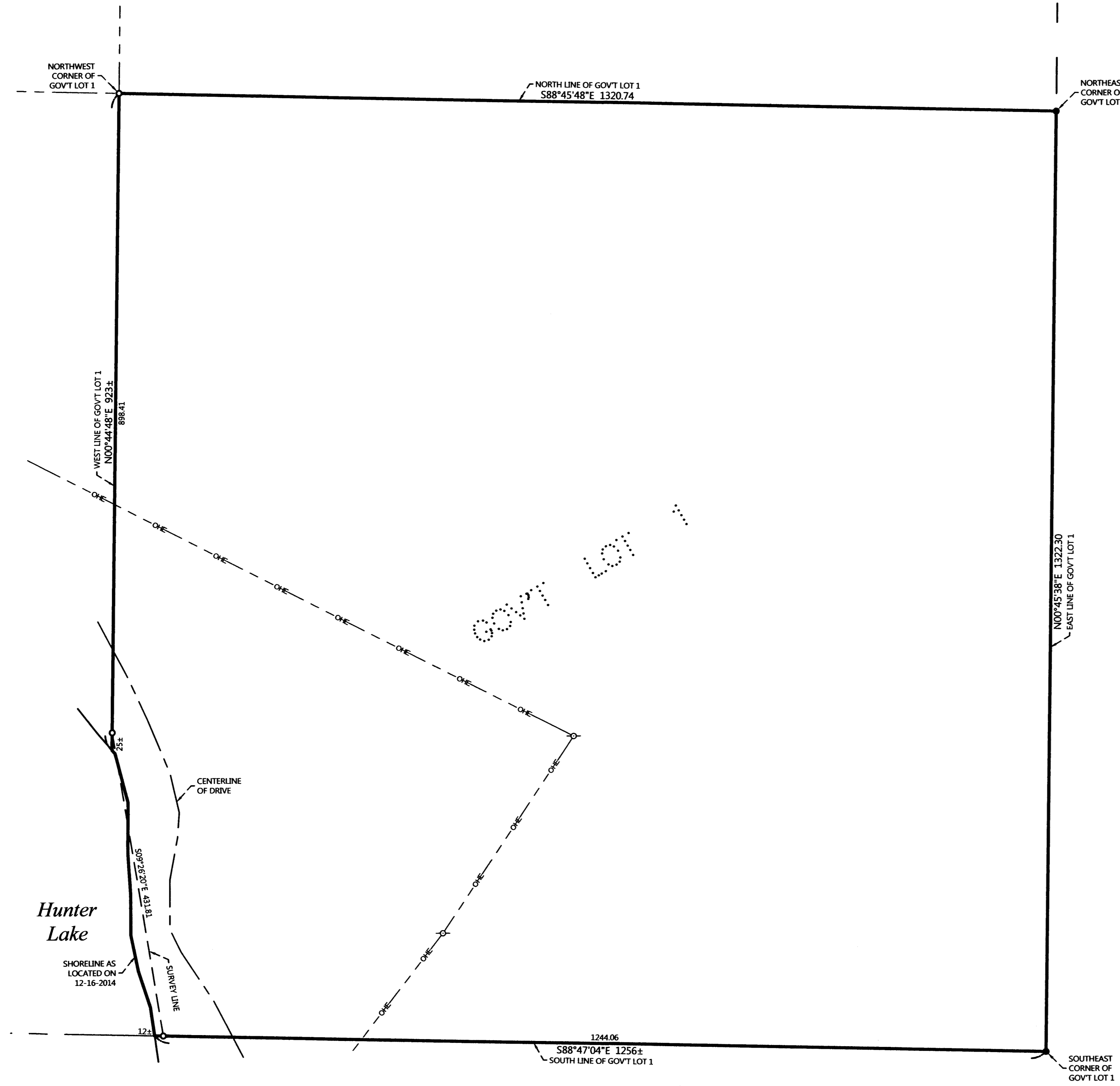

ORIENTATION OF THIS BEARING SYSTEM IS BASED ON THE EAST LINE OF GOVERNMENT LOT 1 TO HAVE AN ASSIGNED BEARING OF N 00°45'38" E.

### LEGEND

- DENOTES IRON MONUMENT SET & MARKED BY LICENSE NO. 21367
- DENOTES MONUMENT FOUND
- DENOTES EXISTING UTILITY POLE
- - - OE DENOTES OVERHEAD ELECTRIC LINE

### NOTES:

1. Parcel ID for subject tract = 46-021-1400.
2. No improvements, topography, or wetland information has been surveyed or shown on this certificate.
3. All lines marked with flagging are only an approximation of the true boundary lines and are not to be used as an exact boundary location. Flagged lines should not be used for the establishment of improvements. To mark true boundary lines, additional monumentation would be required.

| NO. | DATE | DESCRIPTION | BY |
|-----|------|-------------|----|
|     |      |             |    |
|     |      |             |    |
|     |      |             |    |
|     |      |             |    |
|     |      |             |    |
|     |      |             |    |
|     |      |             |    |
|     |      |             |    |
|     |      |             |    |
|     |      |             |    |

I HEREBY CERTIFY THAT THIS SURVEY, PLAN OR REPORT WAS PREPARED BY ME OR UNDER MY DIRECT SUPERVISION AND THAT I AM A LICENSED SURVEYOR UNDER THE LAWS OF THE STATE OF MINNESOTA.

TERRY L. FREEMAN  
2/13/15  
LIC. NO. 21367



CERTIFICATE OF SURVEY  
Joni Babinski  
1601 11th Ave S  
Minneapolis, MN 55404

JOB NO. 14-206  
DATE: 02-03-2015

SHEET NO.  
1 OF 1