

# CERTIFICATE OF SURVEY

PART OF THE EAST ONE HALF,  
SECTION 24, TOWNSHIP 140 NORTH, RANGE 29 WEST,  
CASS COUNTY, MINNESOTA

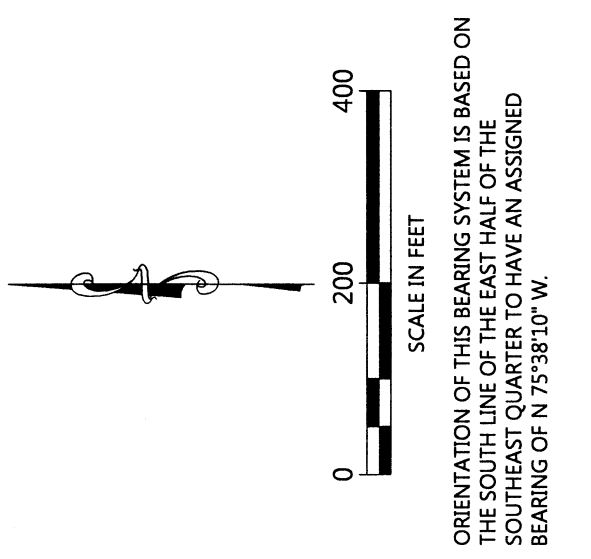
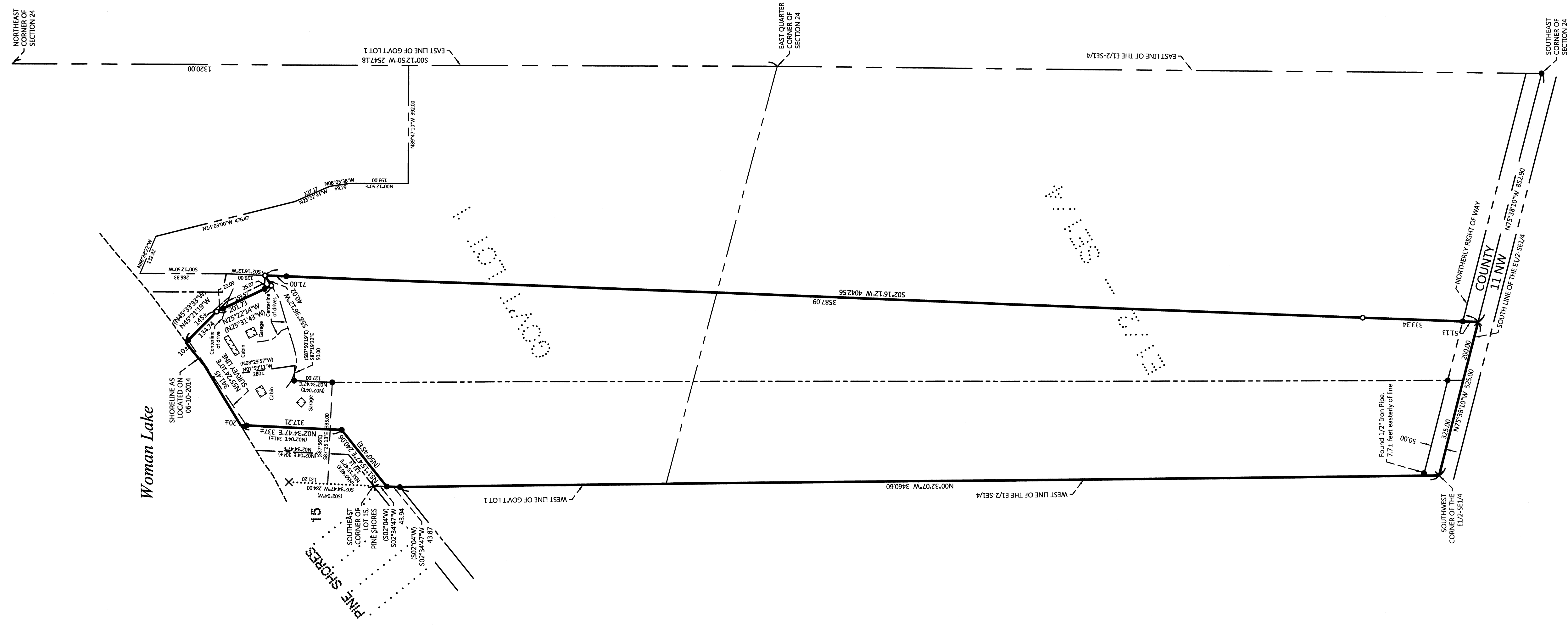

- LEGEND**
- DENOTES IRON MONUMENT SET & MARKED BY LICENSE NO. 21367
  - DENOTES MONUMENT FOUND
  - × DENOTES CALCULATED POSITION

REVISIONS:

NO.	DATE	DESCRIPTION	BY

I HEREBY CERTIFY THAT THIS SURVEY, OR AN OR REPORT WAS PREPARED BY ME OR UNDER MY DIRECT SUPERVISION AND THAT I AM A DULY LICENSED LAND SURVEYOR UNDER THE LAWS OF THE STATE OF MINNESOTA.

*Terry L. Freeman*  
TERRY L. FREEMAN

21367  
LIC. NO. 21367



CERTIFICATE OF SURVEY  
Larry Maupin  
11401 134-1/2 Avenue N  
Dayton, MN 55327

JOB NO. 14-066  
DATE: 08-21-2014  
SHEET NO. 2 OF 2

