

# CERTIFICATE OF SURVEY

SECTION 12, TOWNSHIP 139 NORTH, RANGE 27 WEST,  
CASS COUNTY, MINNESOTA

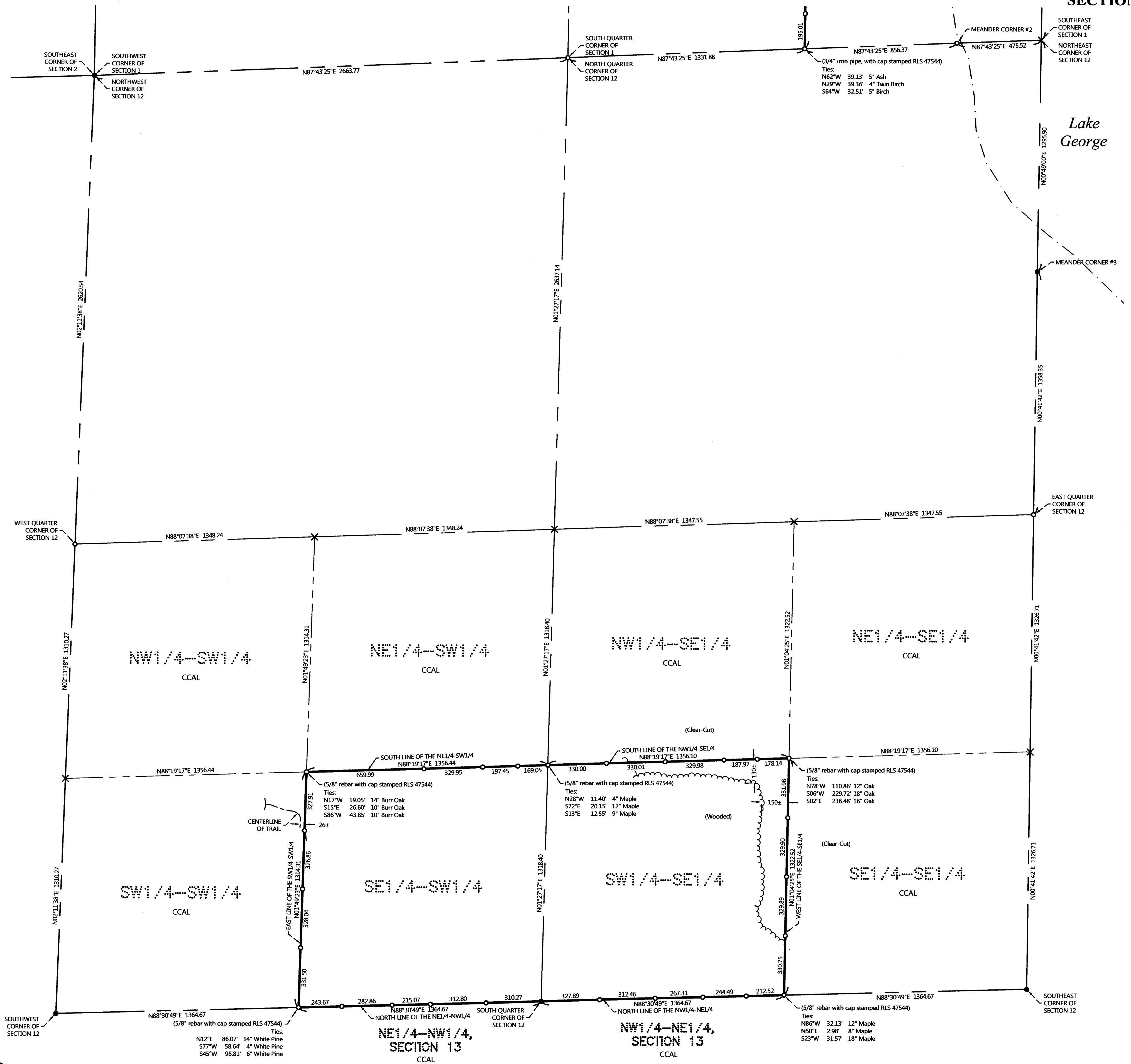

**NOTES:**

1. The Northeast Corner of Section 12 was computed proportionately online between original Meander Corner #3 and the 1956 BLM Meander Corner to the north.

REVISIONS:	NO.	DATE	DESCRIPTION	BY

I HEREBY CERTIFY THAT THIS SURVEY, PLAN OR REPORT WAS PREPARED BY ME OR UNDER MY DIRECT SUPERVISION AND THAT I AM A DULY LICENSED LAND SURVEYOR UNDER THE LAWS OF THE STATE OF MINNESOTA.

*Joshua M. Dickerson*  
 JOSHUA M. DICKERSON  
 LIC. NO. 47344



CERTIFICATE OF SURVEY  
 Cass County Land Department Attn: Josh Stevenson  
 P.O. Box 25  
 Backus, MN 56435

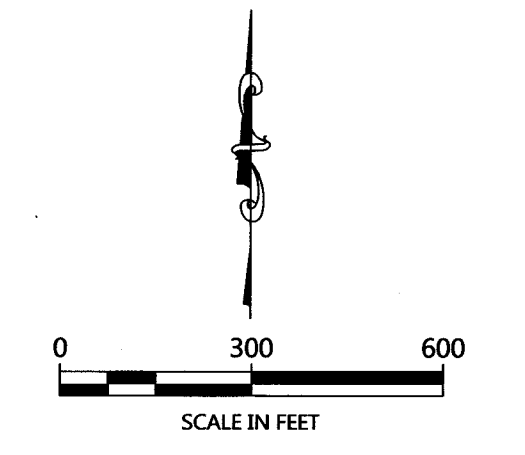

**LEGEND**

- DENOTES IRON MONUMENT SET & MARKED BY LICENSE NO. 47544
- DENOTES MONUMENT FOUND
- × DENOTES CALCULATED POSITION
- ⋯ DENOTES EDGE OF TREELINE

JOB NO. 14-142  
 DATE: 01-12-2015  
 SHEET NO. 3 OF 3