

CERTIFICATE OF SURVEY

SECTION 1, TOWNSHIP 139 NORTH, RANGE 27 WEST,
CASS COUNTY, MINNESOTA

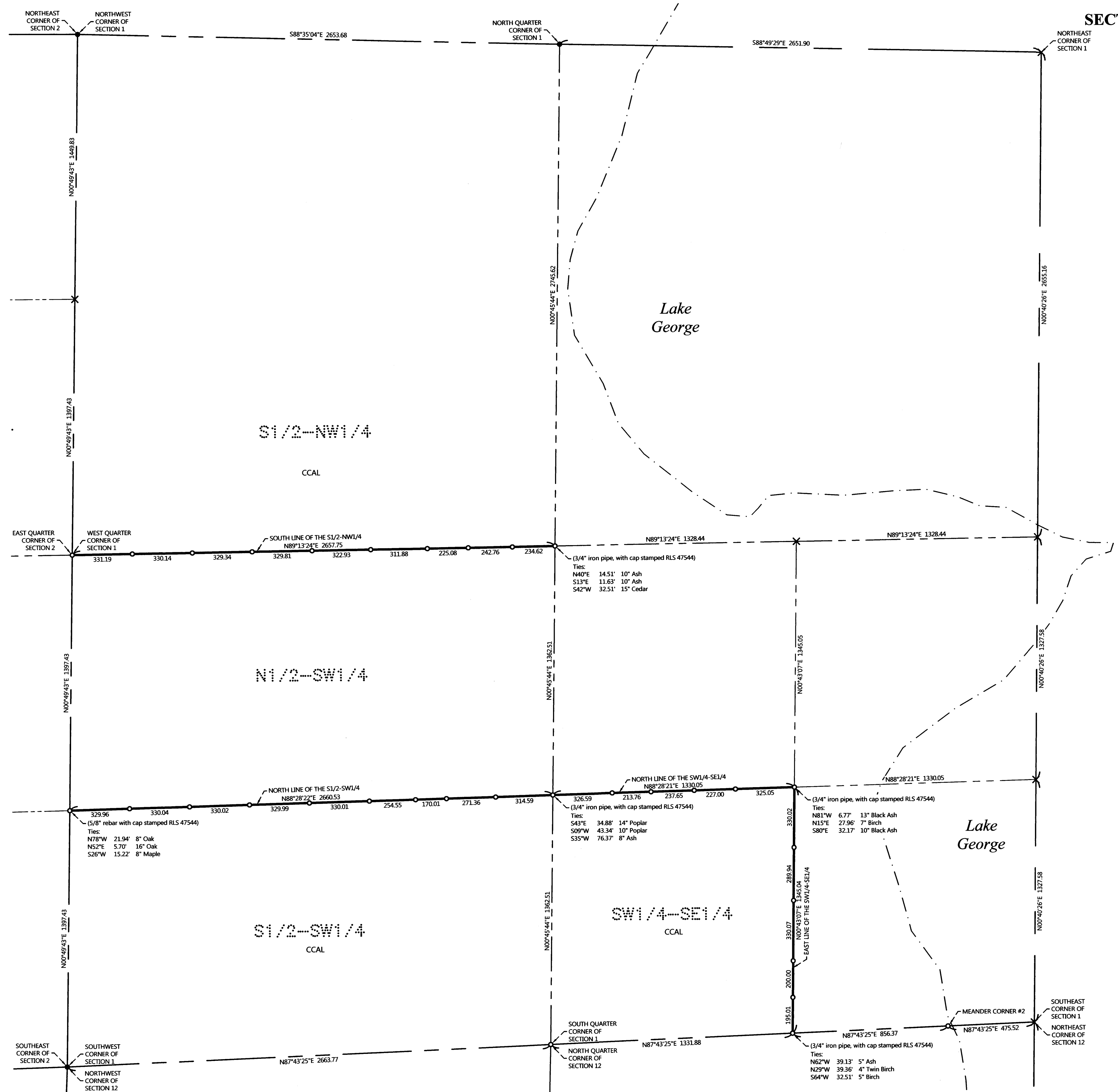

NOTES:

1. The Northeast Corner of the Township (Section 1) was computed by the BLM in 1956, David Landecker in 1986 and 1997, and by the Cass County Surveyor's Office in 2008.
2. The Southeast Corner of Section 1 was computed proportionately online between original Meander Corner #3 and the 1956 BLM Meander Corner to the north.

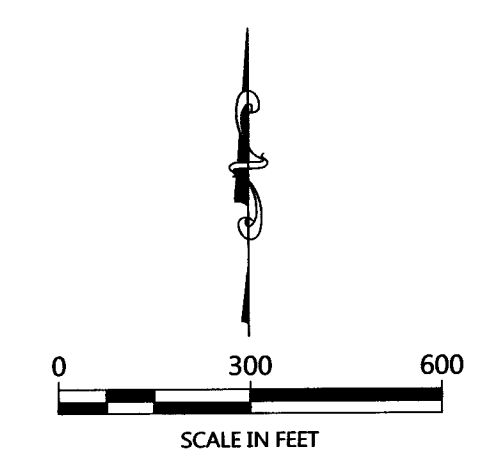

ORIENTATION OF THIS BEARING SYSTEM IS BASED ON THE CASS COUNTY NORTH COORDINATE SYSTEM.

LEGEND

- DENOTES IRON MONUMENT SET & MARKED BY LICENSE NO. 47544
- DENOTES MONUMENT FOUND
- × DENOTES CALCULATED POSITION

NO.	DATE	DESCRIPTION	BY

I HEREBY CERTIFY THAT THIS SURVEY PLAN OR REPORT WAS PREPARED BY ME OR UNDER MY DIRECT SUPERVISION AND THAT I AM A DULY LICENSED LAND SURVEYOR UNDER THE LAWS OF THE STATE OF MINNESOTA.

1/9/15
JOSHUA W. DICKEYSON
LIC. NO. 7754



CERTIFICATE OF SURVEY
Cass County Land Department Attn: Josh Stevenson
P.O. Box 25
Backus, MN 56435

JOB NO. 14-142
DATE: 01-12-2015

SHEET NO.
1 OF 3