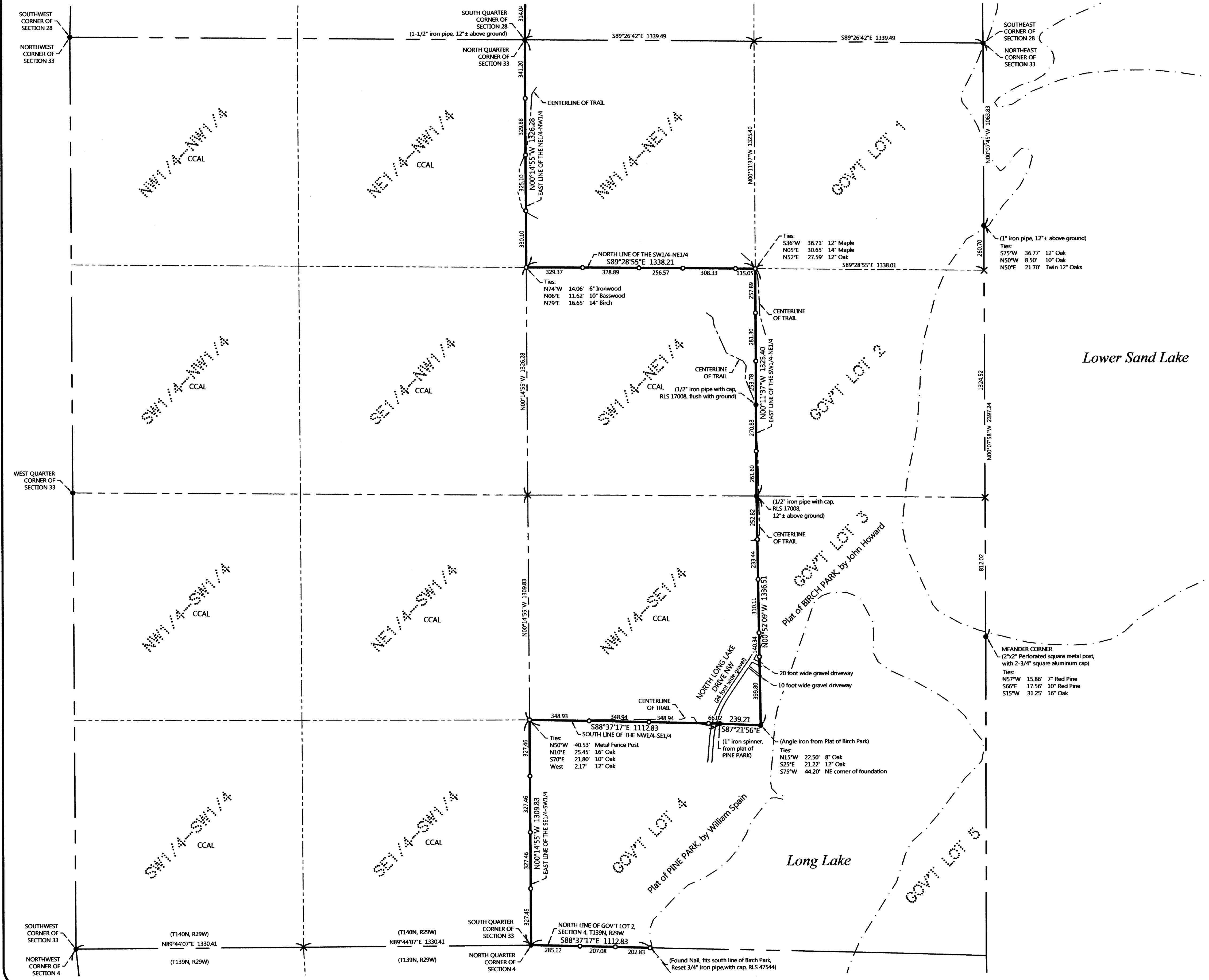

EXHIBIT "A"

CERTIFICATE OF SURVEY

SECTION 33, TOWNSHIP 140 NORTH, RANGE 29 WEST,
CASS COUNTY, MINNESOTA



NO.	DATE	DESCRIPTION	BY

I HEREBY CERTIFY THAT THIS SURVEY PLAN OR REPORT WAS PREPARED BY ME OR UNDER MY DIRECT SUPERVISION AND THAT I AM A DULY LICENSED LAND SURVEYOR UNDER THE LAWS OF THE STATE OF MINNESOTA.

12/25/14
LIC. NO. 47544

DOPHUA M. DICKERSON



CERTIFICATE OF SURVEY
Cass County Land Department Attn: Josh Stevenson
P.O. Box 25
Backus, MN 56435

JOB NO. 14-036
DATE: 12-29-2014
SHEET NO. 2 OF 3

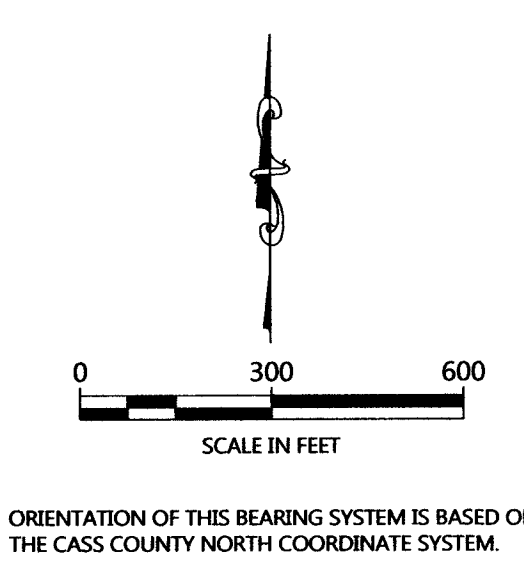

- LEGEND**
- DENOTES IRON MONUMENT SET & MARKED BY LICENSE NO. 47544
 - DENOTES MONUMENT FOUND
 - × DENOTES CALCULATED POSITION
 - CCAL DENOTES CASS COUNTY ADMINISTERED LANDS