

Certificate of Survey for:

# CASS COUNTY LAND DEPARTMENT

Part of Section 4, Township 135 North, Range 29 West of the 5th P.M.

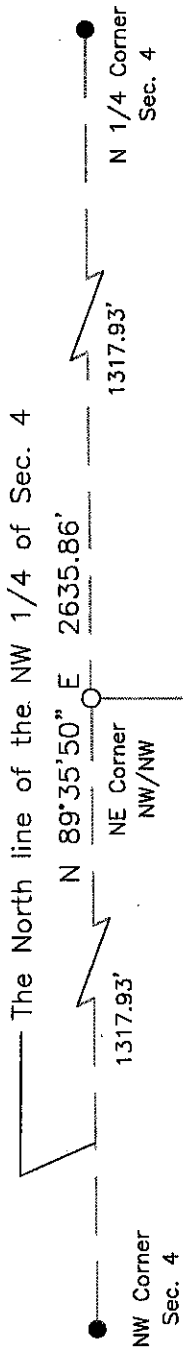

The North line of the NW 1/4 of Sec. 4 is assigned a bearing of N 89°35'50\" E.



Scale: 1 inch = 200 feet

- denotes iron monument found
- denotes 1.25\" iron pipe marked RLS 21367

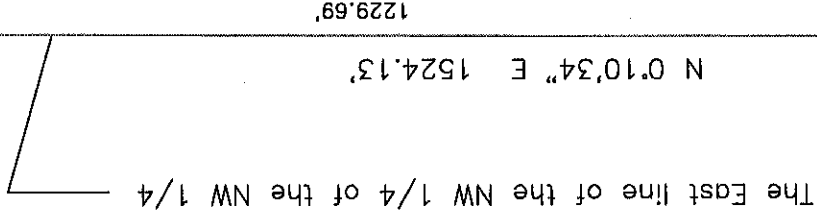

**CASS COUNTY SURVEYOR**  
 8045 County Road 12 NW  
 Walker, MN 56484  
 (218)547-1211 (117)

I HEREBY CERTIFY THAT THIS SURVEY, PLAN OR REPORT WAS PREPARED BY ME OR UNDER MY DIRECT SUPERVISION AND THAT I AM A DULY LICENSED LAND SURVEYOR UNDER THE LAWS OF THE STATE OF MINNESOTA.

*Terry L. Freeman*  
 Terry L. Freeman, MN LIC. NO. 21367 DATE 12/10/14