

CERTIFICATE OF SURVEY

SECTIONS 1 & 2, TOWNSHIP 135 NORTH, RANGE 31 WEST,
CASS COUNTY, MINNESOTA

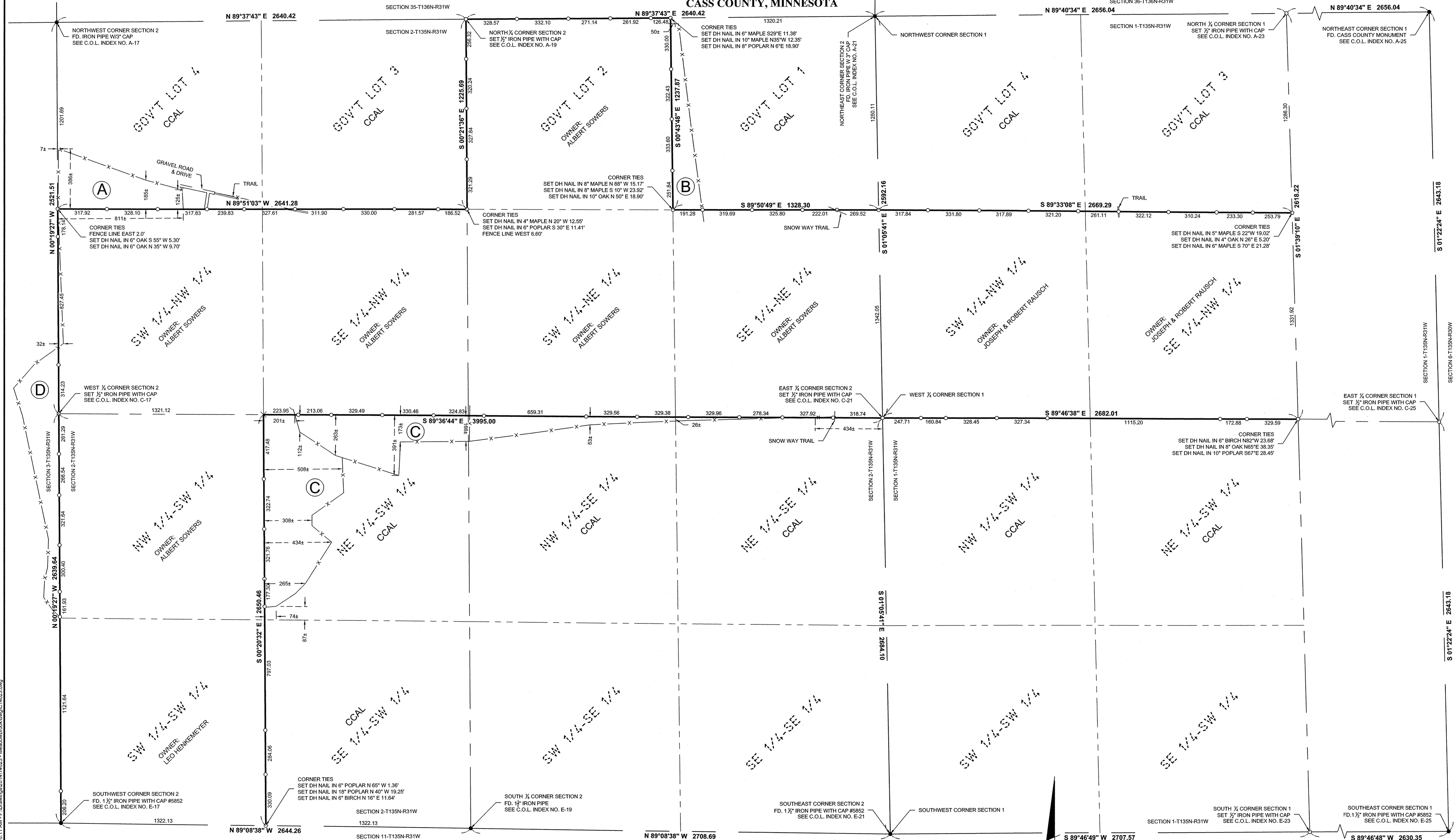

AREAS OF CONCERN

(A) potential use of CCAL for private pastures
 (B) potential use of CCAL for private pastures
 (C) potential use of CCAL for private pastures
 (D) potential use of CCAL for private pastures

LEGEND

— x — x — denotes EXISTING FENCE LINE
 ○ denotes IRON MONUMENT SET MARKED BY LICENSE No. 41002
 ● denotes MONUMENT FOUND
 CCAL CASS COUNTY ADMINISTERED LANDS
 × denotes CALCULATED POSITION (NOT SET DUE TO WET LANDS)

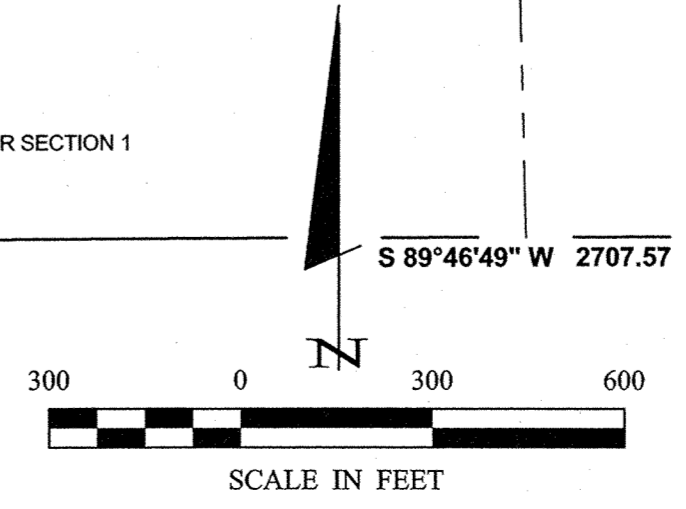

BEARING STATEMENT

ORIENTATION OF THIS BEARING SYSTEM IS BASED ON THE CASS COUNTY SOUTH ZONE NAD 83/96.

PROJECT No.: 14023	DATE: 6-18-14	REVISIONS	DATE
FILE NAME: C:\4023.dwg	SCALE: 1"=300'	DESCRIPTION	DATE
FIELD BOOK: BOOK 423	HORIZ.: 1"=300'		
BOOK: 423	VERT.: NONE		
PROJECT MANAGER: PAT	DATE: 6-18-14		
CHECKED BY: PAT	SCALE: 1"=300'		
DRAWN BY: RUF	VERT.: NONE		

30716 Old Highway #371
 P.O. Box 374
 Request Letter, MN 56472
 Phone: 1215-568-4940
 www.stonemarksurvey.com

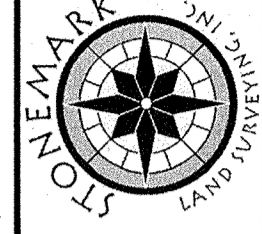

I HEREBY CERTIFY THAT THIS SURVEY, PLAN, SPECIFICATION, OR REPORT HAS BEEN MADE IN ACCORDANCE WITH THE PROVISIONS AND THAT I AM A LICENSED PROFESSIONAL ENGINEER OR LAND SURVEYOR UNDER THE LAWS OF THE STATE OF MINNESOTA.

Patrick A. Trotter
 PATRICK A. TROTTER FL#941002
 DATE: 6-18-14 U.C. NO. 41002