

CERTIFICATE OF SURVEY

SECTION 26, TOWNSHIP 136 NORTH, RANGE 31 WEST,
CASS COUNTY, MINNESOTA

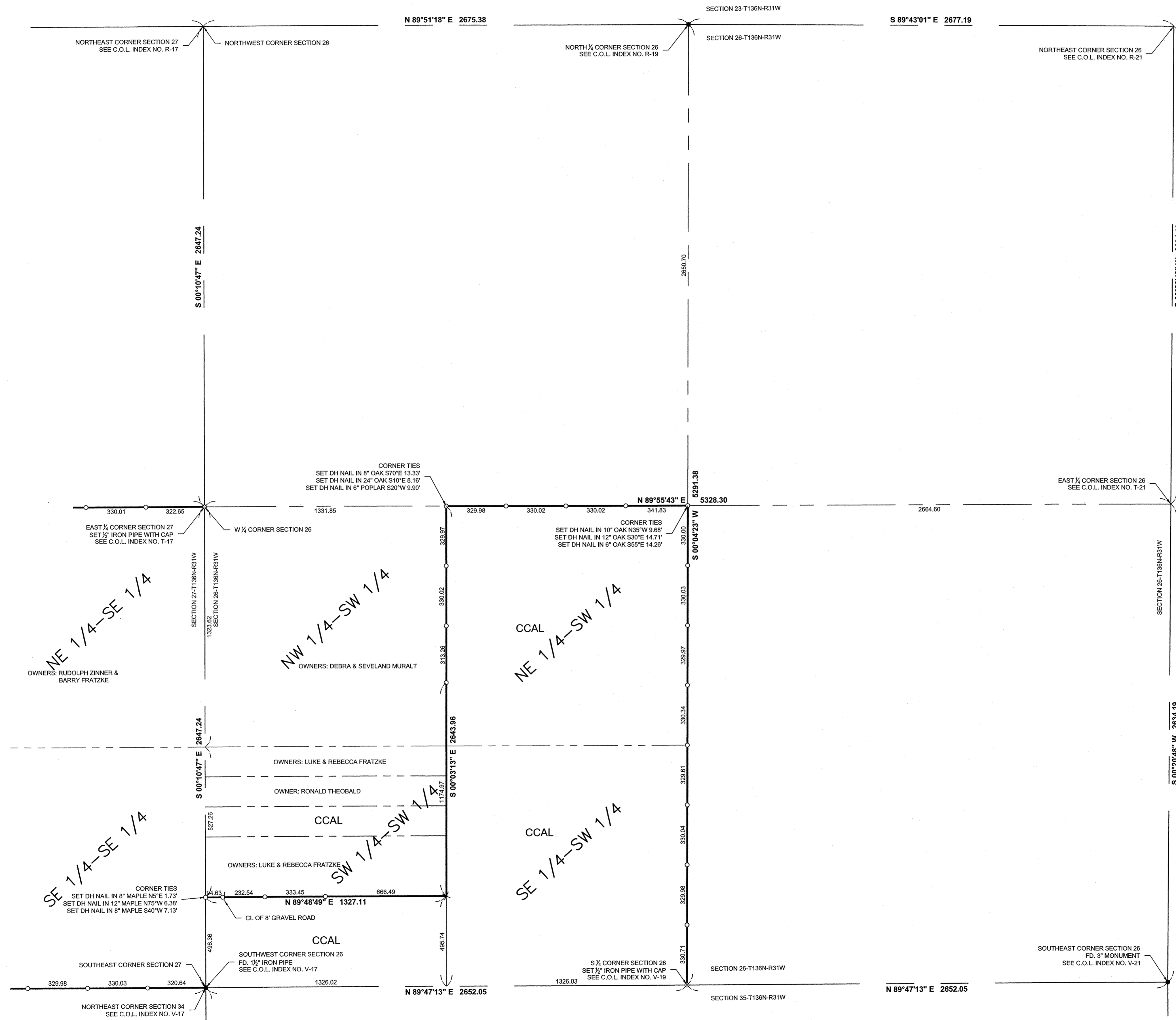

LEGEND

- CCAL CASS COUNTY ADMINISTERED LANDS
- DENOTES MONUMENT FOUND
- DENOTES IRON MONUMENT SET MARKED BY LICENSE No. 41002
- × DENOTES CALCULATED POSITION (NOT SET DUE TO WET LANDS)

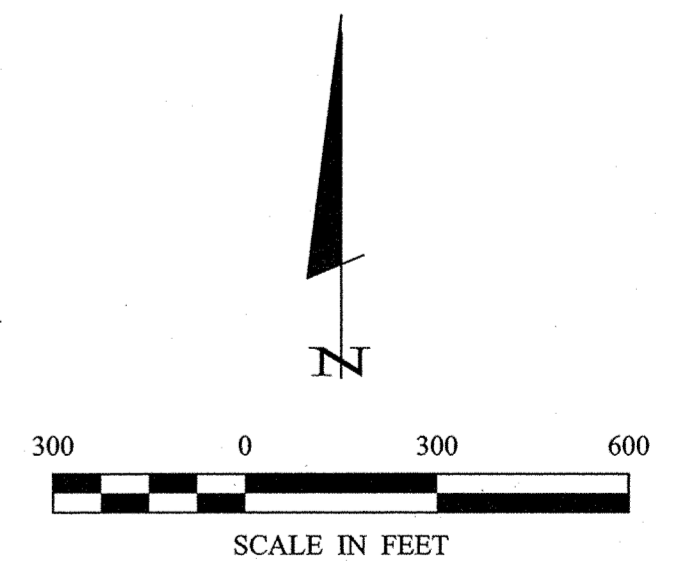

BEARING STATEMENT

ORIENTATION OF THIS BEARING SYSTEM IS BASED ON THE CASS COUNTY SOUTH ZONE NAD 83/96.

30776 OH Highway #371
Suite 2
P. O. Box 874
Pequot Lakes, MN 56472
Phone: 1-218-568-4940
www.stonemarksurvey.com

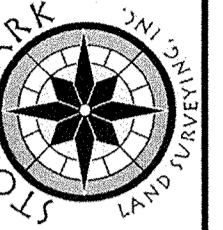

I HEREBY CERTIFY THAT THIS SURVEY IS AN ACCURATE REPRESENTATION OF THE SURVEY AS REPORTED AND WAS PREPARED BY ME OR UNDER MY DIRECT SUPERVISION AND THAT I AM A DULY LICENSED PROFESSIONAL ENGINEER OR LAND SURVEYOR UNDER THE LAWS OF THE STATE OF MINNESOTA.

Patrick Trotter
Patrick A. Trotter PLS#41002
DATE: 6-18-17 LIC. NO. 6-18-17

REVISIONS	DESCRIPTION	DATE	BY

PROJECT No.:	14021	DATE:	6-18-14
FILE NAME:	C14021.dwg	SCALE:	1"=300'
CHECKED BY:	PAT	HORIZ.:	
DRAWN BY:	R/JF	VERT.:	NONE

PROJECT MANAGER:	PAT
CHECKED BY:	PAT
DRAWN BY:	R/JF

CERTIFICATE OF SURVEY
Project 29 - Moose Lake Township
Cass County Land Department
218 Washington Ave. E
P.O. Box 25
Pequot Lakes, MN 56435