

# CERTIFICATE OF SURVEY

SECTIONS 33 & 34, TOWNSHIP 136 NORTH, RANGE 31 WEST,  
CASS COUNTY, MINNESOTA

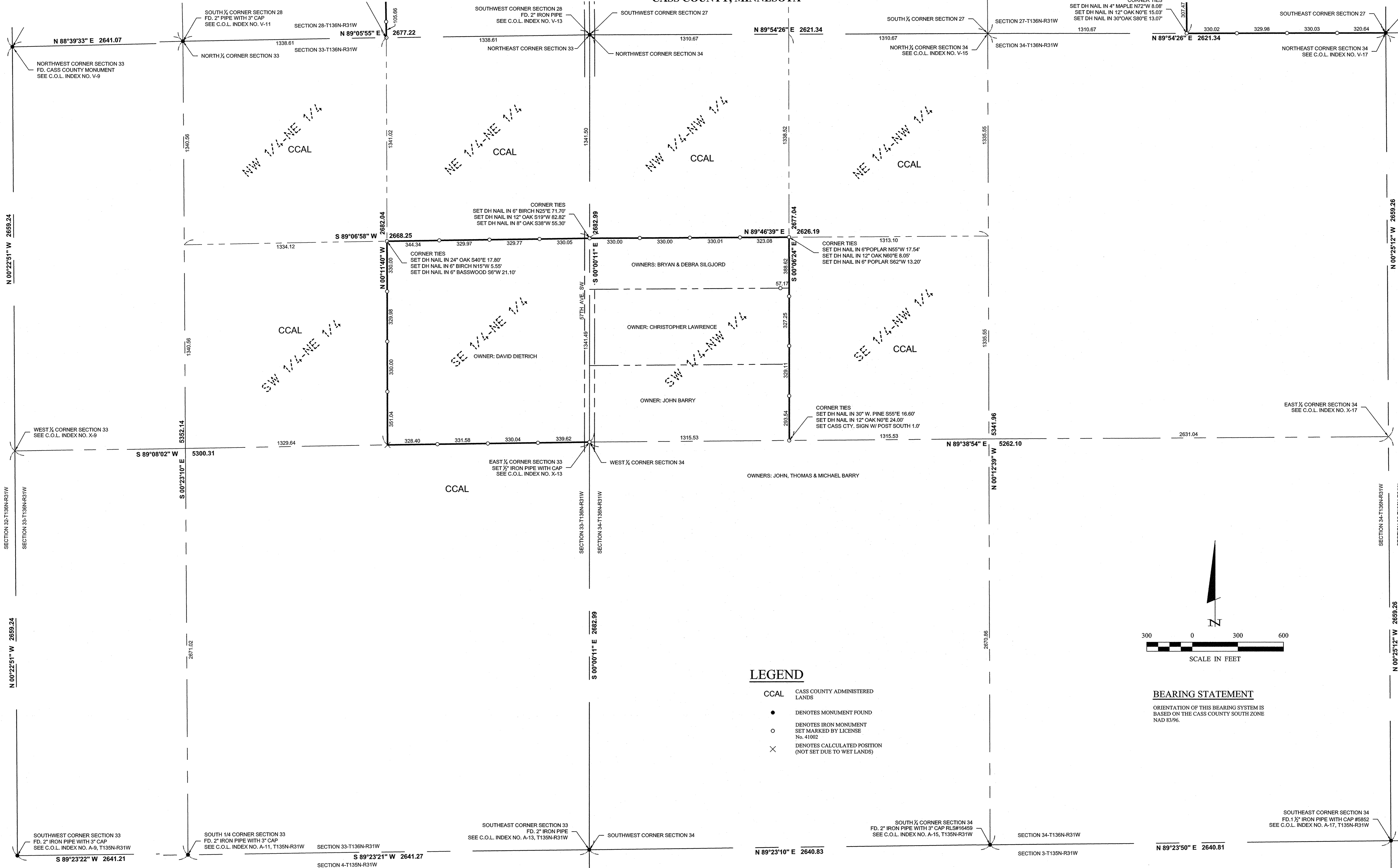

### LEGEND

- CCAL CASS COUNTY ADMINISTERED LANDS
- DENOTES MONUMENT FOUND
- DENOTES IRON MONUMENT SET MARKED BY LICENSE No. 41002
- × DENOTES CALCULATED POSITION (NOT SET DUE TO WET LANDS)

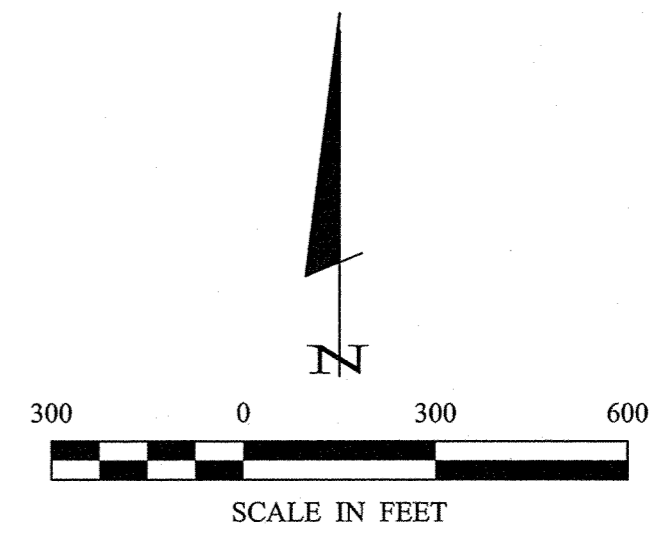

### BEARING STATEMENT

ORIENTATION OF THIS BEARING SYSTEM IS BASED ON THE CASS COUNTY SOUTH ZONE NAD 83/96.

30176 Old Highway #371  
P.O. Box 2874  
Regent Lakes, MN 56472  
Phone: 1215-368-4940  
www.stonemarksurvey.com

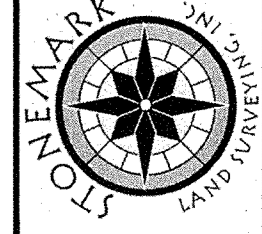

I HEREBY CERTIFY THAT THIS SURVEY, PLAN, SPECIFICATION, OR REPORT WAS MADE BY ME OR UNDER MY CLOSE PERSONAL SUPERVISION AND THAT I AM A DULY LICENSED PROFESSIONAL ENGINEER OR LAND SURVEYOR UNDER THE LAWS OF THE STATE OF MINNESOTA.

*Patrick A. Trotter*  
 PATRICK A. TROTTER, PLS#1002  
 DATE: 6-18-14 LIC. NO. 41002

DATE	REVISIONS DESCRIPTION

PROJECT NO.:	14021
FILE NAME:	C:\4021.dwg
CHECKED BY:	PAT
DATE:	6-18-14
SCALE:	HORZ. 1"=300'
VERT.:	NONE

PROJECT MANAGER:	PAT
CHECKED BY:	PAT
DRAWN BY:	RJF
FIELD BOOK:	BOOK 423
Pg.:	1-75

**CERTIFICATE OF SURVEY**  
 Project 29 - Moose Lake Township  
 Cass County Land Department  
 218 Washington Ave. E  
 P.O. Box 23  
 Backus, MN 56435

Roger Forcella 6/19/2014 10:02 AM - F:\Drawings\2014\14021 - Moose Lake\dwg\C4021.dwg