

CERTIFICATE OF SURVEY

SECTIONS 7 & 18, TOWNSHIP 138 NORTH, RANGE 29 WEST, CASS COUNTY, MINNESOTA

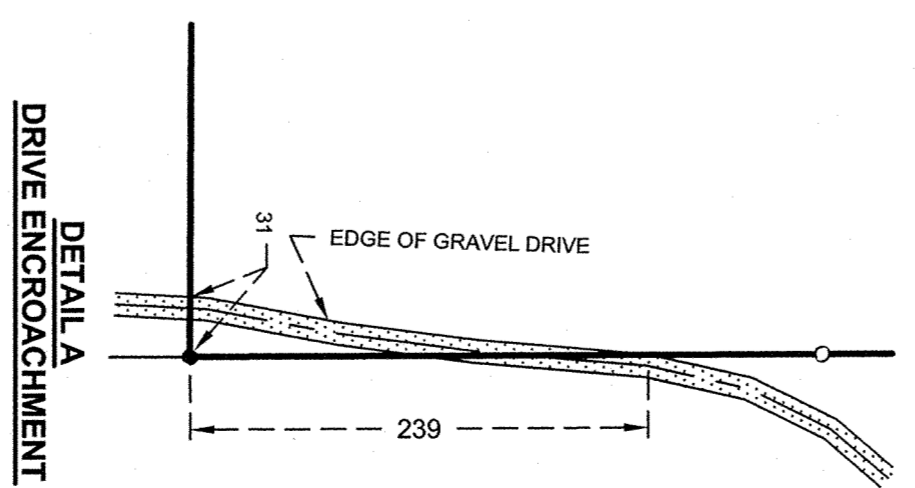
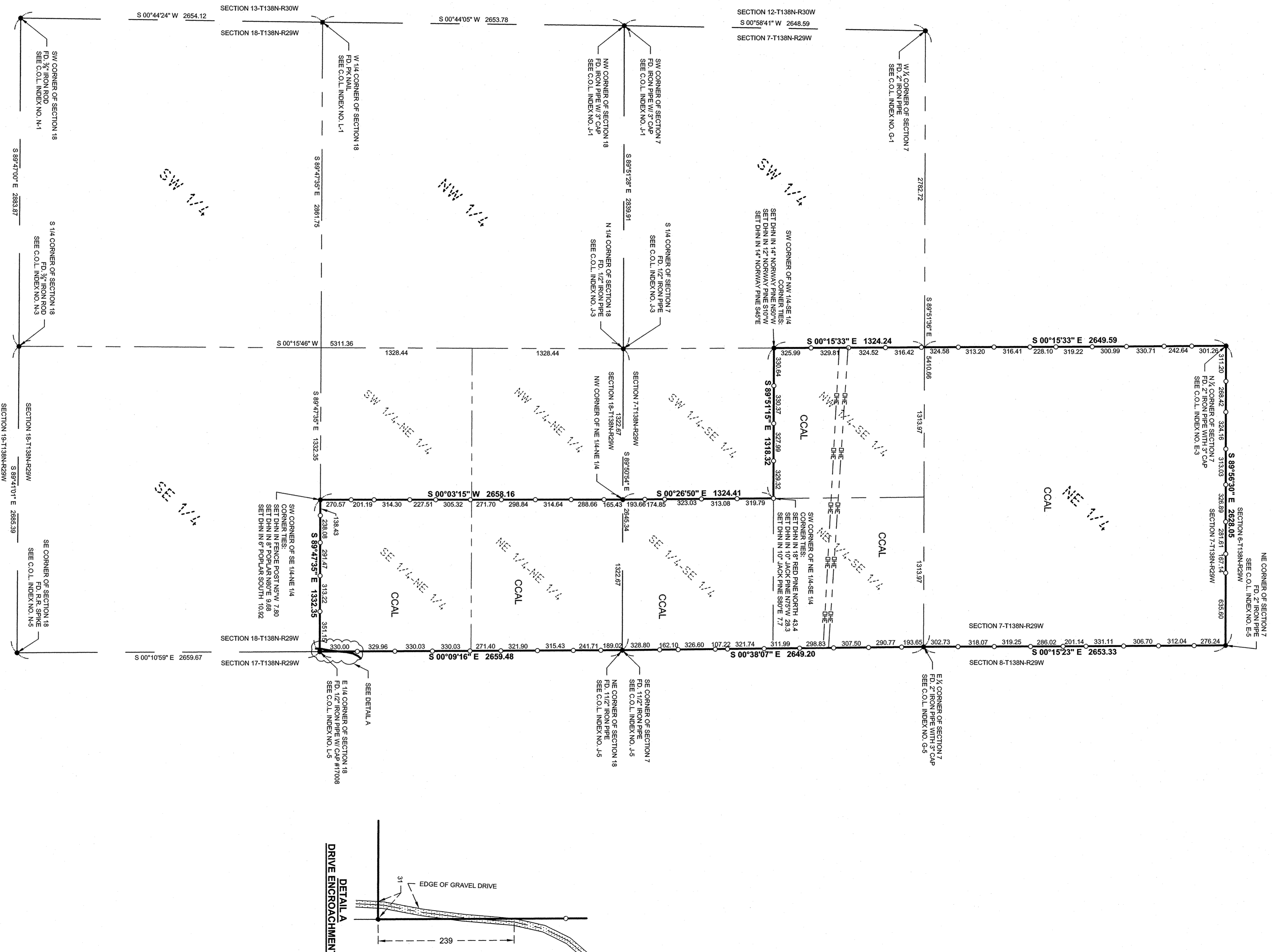

LEGEND

- DENOTES FOUND PK NAIL
- DENOTES MONUMENT FOUND
- DENOTES IRON MONUMENT SET MARKED BY LICENSE NO. 41002
- CCAL CASS COUNTY ADMINISTERED LANDS

BEARING STATEMENT

ORIENTATION OF THIS BEARING SYSTEM IS BASED ON THE CASS COUNTY SOUTH ZONE NAD 83/96.

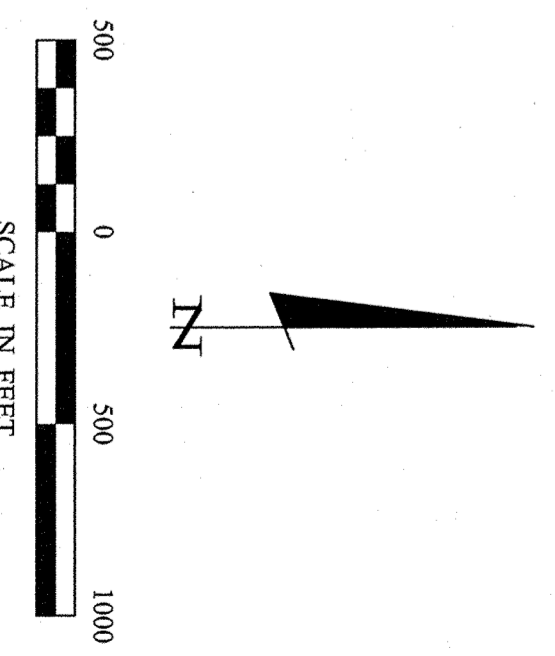

<p>CERTIFICATE OF SURVEY SECTION 7 & 18, T138N-R29W Cass County Land Department 218 Washington Ave. E P.O. Box 23 Bakers, MN 56435</p>	<p>PROJECT MANAGER: PAT CHECKED BY: PAT DRAWN BY: RJF</p> <p>PROJECT No.: 13029 FILE NAME: C13029.dwg FIELD BOOK: PG. DATE: 10-04-13 SCALE: 1"=500' HORIZ. VERT.: NONE</p>
<p>I HEREBY CERTIFY THAT THIS SURVEY PLAN SPECIFICATION OR REPORT WAS PREPARED BY ME OR UNDER MY DIRECT SUPERVISION AND THAT I AM A LICENSED SURVEYOR UNDER THE LAWS OF THE STATE OF MINNESOTA.</p> <p style="text-align: right;"> PATRICK A. TROTTER PLS#1002 LIC. NO. 41002 </p>	
<p>30176 Old Highway #371 Site 2 P. O. Box 874 Requet Lakes, MN 56472 Phone: 1-218-568-4940 www.stonemarksurvey.com</p>	